

Historic, Archive Document

Do not assume content reflects current scientific knowledge, policies, or practices.

Bellows Bros.

**Thirty-fourth
Annual
Shorthorn
Sale**



**Saturday,
June 20, 1936
Parkdale
Farm**

Maryville, Missouri



Bulls that have made history in the Bellows Bros.' herd.

Thirty-fourth Annual Sale

BELLOWS BROS.

S h o r t h o r n s



At Parkdale Farm

SATURDAY, JUNE 20, 1936

BELLOWS BROS.
MARYVILLE, MISSOURI

Foreword

This is our 34th Annual Sale of purebred Shorthorn cattle. In all of the years we have been having sales, it has been our intention that each auction include a better lot of cattle. We think in this sale will be found cattle that compare favorably with any heretofore offered.

The bull offering is very strong. In our herd bull, Supreme Commodore, we have a real sire. He is siring, if anything, better bulls than females, and both are good. His calves are very thick and low set with good heads. They are absolutely the modern type and we predict a great future for this bull.

The cattle are not in high condition but in good useful shape to carry on and do well for the buyer. We believe that all of the bred heifers are safely settled to the date given in the catalog. The herd is accredited for T. B. and has been kept tested for Bangs having had the latter test as recently as May 20.

Our herd never has been in better shape as to production. The cattle herein catalogued mostly belong to our old established families that have been in the herd for years. They are a dependable lot of cattle and are sure to do well for the purchaser.

We extend a cordial invitation to all interested in better cattle to spend the day with us, Saturday, June 20.

BELLOWS BROS.

General Information

Sale at **PARKDALE FARM**, adjoining Maryville, Missouri.

MAIL BIDS may be sent to fieldmen or auctioneer.

FIELDMEN—Will Johnson of the Shorthorn World; Matt White of Wallace Farmer.

AUCTIONEER—A. W. Thompson of Lincoln, Nebraska.

TIME—June 20, 1936. Sale starts at 1 o'clock p. m.

LUNCH—Lunch will be served at the farm by the ladies of the M. E. Church.

Location

Maryville is in Northwest Missouri, fifty miles north of St. Joseph on Federal Highway No. 71. Also on Highway No. 4 running east and west between Tarkio and Bethany and intersecting Jefferson Highway at Stanberry. Maryville is on the main line of the Wabash Railroad between St. Louis and Omaha, and on the Creston Branch of the Burlington.

Guarantee and Terms

1. Proper care shall be given by purchaser to protect breeding qualities and health of animals.
2. All bulls guaranteed breeders. A bull shall not be allowed to serve when under fourteen months of age or be allowed to run with herd when under twenty months of age. In case of failure to be a breeder notice shall be given to seller by the time bull is twenty months of age or within six months of date of purchase.
3. Cows with own calves by side are considered proven breeders. All other cows and heifers, sold as single lot guaranteed breeders, except calves sold by side of dam as one lot and heifers under sixteen months of age at time of sale. Heifers shall not be served for first calf by heavy or old bull. Cows and heifers over three months gone in calf, according to service date furnished at time of sale, but not proving in calf, must be reported to seller within three months from date of sale; all others served within three months of date of sale not proving in calf or not settled, must be reported within six months. Heifers not settled when twenty-two months of age shall be promptly reported. Heifers over sixteen months of age sold open, not settling within six months of date of sale shall be promptly reported.
4. Any animal not proving up to foregoing guarantee shall be replaced with another of equal value at time of purchase, but the seller may, if he desires, have the animal returned for retrial for a period not to exceed six months. The expense of return freight in such case is to be paid by the purchaser. If the animal is proved to be a breeder beyond doubt, it shall be returned to the purchaser at his expense. In case animal proves to be not a breeder, then the purchaser shall be given the option of having purchase price refunded without interest or of accepting a substitute as stipulated above. No charge for feed or maintenance shall be made by either buyer or seller. Salvage to go to the seller. It shall be understood that the same guarantee given on the first animal shall likewise apply upon any animal later substituted.
5. All animals are sold subject to a sixty-day retest for tuberculosis or to comply with laws of state into which they may be shipped. Animals shall be segregated from buyer's herd until retest is made, except herd be a Federal accredited one. All tests for tuberculosis, either test before sale or retest, shall be made by a Federal or State veterinarian or veterinarian deputized by State veterinarian, who is co-operating with Federal veterinarian and qualified to do accredited herd testing. Purchase price to be promptly refunded upon proof of reaction and return of animal, except purchaser shall agree to accept a substitute.
6. Certificates of registry and transfer will be furnished with each lot sold. Shipment will be made as soon as possible after close of sale and without trouble to the purchasers, but at their risk of loss or injury.
7. **TERMS:** Cash.
The above guarantee and terms constitute a contract between the buyer and seller.

HEALTH: This herd is Federally Accredited for tuberculosis and every animal has been blood tested for Bang's Disease. A 60-day tuberculin retest is allowed and all cattle are guaranteed to comply with the health regulations of any state into which they may go.

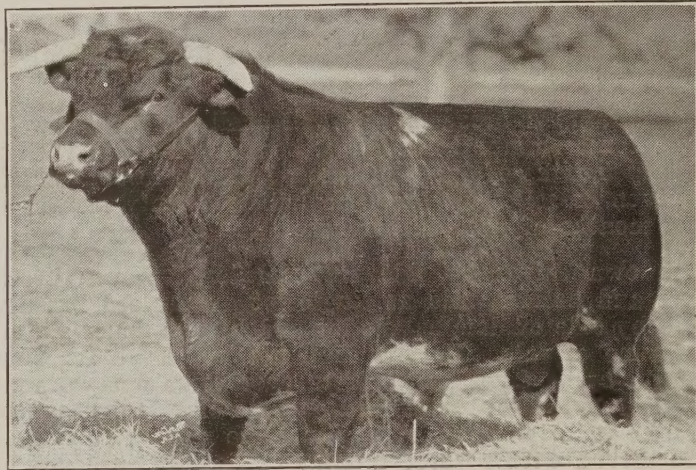

Supreme Commodore 1762664

LOT A

SUPREME COMMODORE 1762664

BULL

(Herd Bull for Reference Only)

Roan, calved Oct. 1, 1932. Bred and owned by Bellows Bros., Maryville, Mo.

Dams	Breeders of Dams	Sires	Breeders of Sires
Fair Constance 4th 1209318	Bellows Bros.	Supreme Client 1643512	Bellows Bros.
Fair Constance 2d	Bellows Bros.	Edgcote Supreme 1045907	Owen Kane
Fair Constance	Wm. Duthie	Radium 385197	Owen Kane
Collynie Constance 2d	Wm. Duthie	Knight of the Thistle 769877	Wm. Duthie
Collynie Constance	Wm. Duthie	Max of Cluny 769878	Lady G. Cathcart
Constance	Wm. Duthie	Collynie Commodore 769876	Wm. Duthie
Linksfeld Regina 2d	C. J. Johnston	Christmas Star 607438	A. M. Gordon
Linksfeld Regina	C. J. Johnston	Marmion 682117	W. Simpson
Dalmeny Regina 3d	Earl of Rosebery	Janissary 2d 1015619	J. Wilson
Regina of Dalmeny	Earl of Rosebery	Sittyton Seal (64866)	Wm. Duthie
		Strowan Marquis (63417)	T. J. G. Stirling

Supreme Client—Sire—Maxwalton Baron 1224429 by Rodney 753273, out of Maxwalton Blossom 914955. Dam—Miss Lily 3d 800248 by Type's Lord 444367, out of Miss Lilly 2d 253284.

Edgcote Supreme—Sire—Edgcote Teft 649138 by Earl of Kingston 613050, out of Edgcote Winnie 649141. Dam—Queen of Beauty 40th 576176 by Village Supreme 423865, out of Queen of Beauty 28th 164502.

Radium—Sire—Double Dale 337156 by Avondale 245144, out of Maxwalton Rosewood 12640. Dam—Lady Fragrant V54-949 by Marengo's Count 154318, out of Lady Marengo V47-596.

We regard Supreme Commodore as one of the best bulls of the breed. He is very low set, thick, and has as good a bull head as you will find. Although he is just past three years old, we have both bull and heifer calves by him that are outstanding prospects. See his get sale day and you will want a bull sired by him.



Supreme Chieftain 1813810

LOT B SUPREME CHIEFTAIN 1813810 BULL
(Herd Bull for Reference Only)

Red, calved March 16, 1935. Bred by Dana Farms, Polo, Mo.; owned by Bellows Bros., Maryville, Mo.

Dams	Breeders of Dams	Sires	Breeders of Sires
		Supreme Client 1643512.....	Bellows Bros.
Fair Beauty 12th 1623370.....	Bellows Bros.	Supreme Chief 1503759.....	Bellows Bros.
Fair Beauty 7th.....	Bellows Bros.	Maxwtn Baron 1224429.....	Carpenter & Ross
Fair Beauty 3d.....	Bellows Bros.	Village Supreme 423865.....	Bellows Bros.
Fair Beauty	E. Ogden & Son	Fair Acres Sultan 354154.....	F. W. Harding
Sittyton Beauty 5th.....	H. F. Ross	Faithful Archer 279841.....	H. F. Ross
Belinda	E. S. Kelly	Whitehall Sultan 163573.....	J. Deane Willis
Butterine	J. B. Manson	Merry Mason 150829.....	Wm. S. Marr
Touchstone Beauty	J. B. Manson	Touchstone 149631.....	A. Cruickshank
Beautiful 2d.....	J. B. Manson	Victor 149598.....	N. Reid
Dorothea	J. B. Manson	Violinist 149599.....	A. Cruickshank

Supreme Client—Sire—Maxwalton Baron 1224429 by Rodney 753273, out of Maxwalton Blossom 914955. Dam—Miss Lily 3d 800248 by Type's Lord 444367, out of Miss Lilly 2d 253284.

Supreme Chief—Sire—Supreme King 1281994 by Lavender Baron 816056, out of Citrina 3d 886773. Dam—Parkdale Broadhooks 2d 1163743 by Gloster Sultan 907173, out of Broadhooks Victress 3d 942650.

Maxwalton Baron—Sire—Rodney 753273 by Sanquhar Dreadnought 680399, out of Rosetta 7th 753278. Dam—Maxwalton Blossom 914955 by Count Avondale 387973, out of May Blossom 10th 121134.

Supreme Chieftain is being retained for use in the herd. He and Commodore are by the same sire, and we regard this young bull as one of the very best.

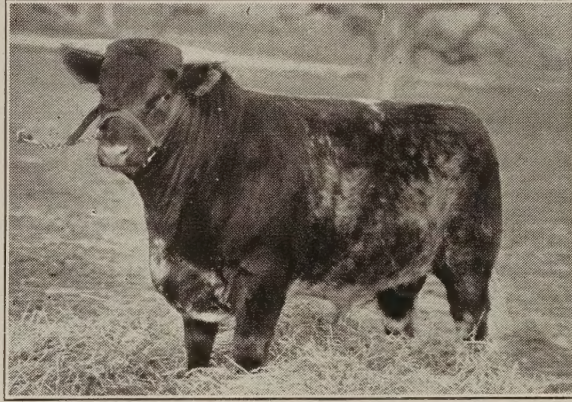

Supreme Chief 1824405, Lot 1

LOT 1

SUPREME CHIEF 1824405

BULL

Roan, calved Jan. 2, 1935. Bred and owned by Bellows Bros., Maryville, Mo.

Dams	Breeders of Dams	Sires	Breeders of Sires
Daisy Gloster 1290563.....	F. E. Jackson	Supreme Guard 1733077.....	Bellows Bros.
Duchess of Urbandale.....	F. E. Jackson	Rubicon 1113596.....	Carpenter & Ross
48th Duchess of Gloster.....	C. E. Clarke	Pride of Avon 352673.....	Carpenter & Ross
41st Duchess of Gloster.....	Arthur Johnston	March Knight 188105.....	C. E. Clarke
37th Duchess of Gloster.....	Arthur Johnston	King James 127948.....	S. Campbell, Est.
34th Duchess of Gloster.....	A. Cruickshank	Indian Chief 98651.....	A. Cruickshank
21st Duchess of Gloster.....	A. Cruickshank	Dunblane 65995.....	A. Cruickshank
Duchess of Gloster 13th.....	A. Cruickshank	Barmpton Prince 45247.....	A. Cruickshank
Duchess of Gloster 12th.....	A. Cruickshank	Grand Duke of Gloster 19900.....	A. Cruickshank
Duchess of Gloster 7th.....	A. Cruickshank	Champion of England (17526).....	A. Cruickshank
		Lord Raglan (13244).....	M. S. Stewart

Supreme Guard—Sire—Torchbearer 1588605 by Edellyn Premier 1338719, out of Rose of Autumn 5th 1433935. Dam—Supreme Beauty 2d 1282011 by Parkdale Radium 449574, out of Supreme Beauty 253286.

Rubicon—Sire—Rodney 753273 by Sanquhar Dreadnought 680399, out of Rosetta 7th 753278. Dam—Rosamond 732385 by Prime Favorite 732380, out of Rose Maiden 732386.

Pride of Avon—Sire—Avondale 245144 by Whitehall Sultan 163573, out of Avalanche 2d V60-655. Dam—Rosewood 86th V59-773 by Pride of Day, 203941, out of Rosewood 81st V49-936E.

Supreme Chief is a prospect for an outstanding herd bull. He is out of one of the very best cows ever in the herd. She was a beautiful dark red and large and thick. The bull has plenty of scale, good lines, a good head, and is just a hard bull to fault. He will appeal to the man who wants a little more size in his cattle.

\$200 Chas. West, Larkio, Mo.

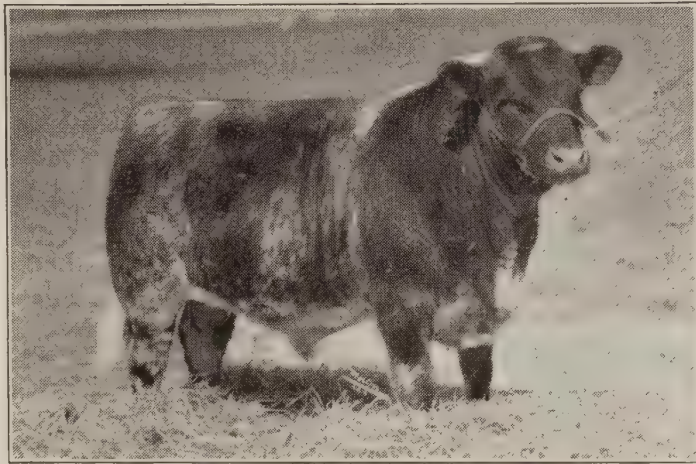

Supreme Royal Baron 1836739, Lot 2

Lot 2

SUPREME ROYAL BARON 1836739

BULL

Roan, calved June 1, 1935. Bred and owned by Bellows Bros., Maryville, Mo.

Dams	Breeder's of Dams	Sires	Breeder's of Sires
Fair Constance 6th 1466504.....	Bellows Bros.	Supreme Commodore 1762664.....	Bellows Bros.
Fair Constance 3d.....	Bellows Bros.	Maxwtn Baron 1224429.....	Carpenter & Ross
Fair Constance 2d.....	Bellows Bros	Gloster Sultan 907173.....	Bellows Bros.
Fair Constance.....	Wm. Duthie	Radium 385197.....	Owen Kane
Collynie Constance 2d.....	Wm. Duthie	Knight of the Thistle 769877.....	Wm. Duthie
Collynie Constance.....	Wm. Duthie	Max of Cluny 769878.....	Lady G. Cathcart
Constance	Wm. Duthie	Collynie Commodore 769876.....	Wm. Duthie
Linksfeld Regina 2d.....	C. J. Johnston	Christmas Star 607438.....	A. M. Gordon
Linksfeld Regina.....	C. J. Johnston	Marmion 682117.....	W. Simpson
Dalmeny Regina 3d.....	Earl of Rosebery	Janissary 2d (72731).....	J. Wilson
		Sittyton Seal (64866).....	Wm. Duthie

Supreme Commadore—Sire—Supreme Client 1643512 by Maxwalton Baron 1224429, out of Miss Lily 3d 800248. Dam—Fair Constance 4th 1209318 by Edgote Supreme 1045907, out of Fair Constance 2d 888008.

Maxwalton Baron—Sire—Rodney 753273 by Sanquhar Dreadnought 680399, out of Rosetta 7th 753278. Dam—Maxwalton Blossom 914955 by Count Avondale 387973, out of May Blossom 10th 121134.

Gloster Sultan—Sire—Fair Sultan 494475 by Fair Acres Sultan 354154, out of Lady Douglas 4th 28968. Dam—Violet 3d 496866 by Gloster Mine 367596, out of Lady Violet 4th 85321.

Supreme Royal Baron is one of the thickest, lowest set bulls that we have had. He is out of the best cow in our herd. He is bred very similar to our herd bull, Supreme Commodore. This bull is well enough bred and is individually good enough to be classed as one of the best bulls to be found.

S. D. M. Gregg, Harrisonville, Mo.

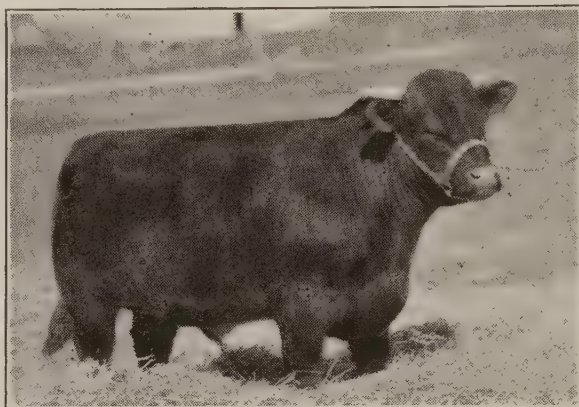

Supreme Red Regent 1836738, Lot 3

LOT 3

SUPREME RED REGENT 1836738

BULL

Red, calved April 20, 1935. Bred and owned by Bellows Bros., Maryville, Mo.

Dams	Breeders of Dams	Sires	Breeders of Sires
Queen of Bty 81st 1733085	Bellows Bros.	Supreme Commodore 1762664	Bellows Bros.
Queen of Beauty 40th	Bellows Bros.	Supreme Client 1643512	Bellows Bros.
Queen of Beauty 28th	Bellows Bros.	Village Supreme 423865	Bellows Bros.
Queen of Beauty 23d	Bellows Bros.	Diamond Goods 333014	Bellows Bros.
Hampton's Queen of Bty 2d	Bellows Bros.	Best of Goods 262678	Tebo Ld & Cattle Co.
Barmpton's Queen of Bty	R. T. Scott	Hampton's Best 170818	C. B. Dustin & Son
Queen of Beauty 8th	Albert Johnston	Barmpton Royal 122721	B. F. Myers
Queen of Beauty 7th	L. Miller	Double Lavender 115031	Harvey & Eaton
Queen of Beauty 3d	John Dryden	Red Emperor 83071	E. Cruickshank
Queen of Beauty 2d	John Dryden	Royal Barmpton 31461	A. Cruickshank
		Stanley 21127	A. Cruickshank

Supreme Commodore—Sire—Supreme Client 1643512 by Maxwalton Baron 1224429, out of Miss Lily 3d 800248. Dam—Fair Constance 4th 1209318 by Edgcote Supreme 1045907, out of Fair Constance 2d 888008.

Supreme Client—Sire—Maxwalton Baron 1224429 by Rodney 753273, out of Maxwalton Blossom 914955. Dam—Miss Lily 3d 800248 by Type's Lord 444367, out of Miss Lily 2d 253284.

Village Supreme—Sire—Sultan Supreme 367161 by Double Dale 337156, out of Lustre of Anoka A 63041. Dam—Village Clara 108337 by Villager 295884, out of Spicy Clara V52-677.

Supreme Red Regent is a bull that should go to the head of some good herd. We think he is as well bred as could be, and knowing so many of the top cattle in his pedigree, do not hesitate to recommend him. See him and you will like him.

7255 Mrs. Steinhouser, Sanberry, Mo.

LOT 4 SUPREME COMMODORE 2d 1827245 BULL

Roan, calved Jan. 27, 1935. Bred and owned by Bellows Bros., Maryville, Mo.

Dams	Breeders of Dams	Sires	Breeders of Sires
Queen of Bty 80th 1733084	Bellows Bros.	Supreme Commodore 1762664	Bellows Bros.
Queen of Beauty 55th	Bellows Bros.	Torchbearer 1588605	L. E. Crews
Queen of Beauty 44th	Bellows Bros.	Supreme Marshal 956109	Bellows Bros.
Queen of Beauty 28th	Bellows Bros.	Radium 385197	Owen Kane
Queen of Beauty 23d	Bellows Bros.	Diamond Goods 333014	Bellows Bros.
Hampton's Queen of Bty 2d	Bellows Bros.	Best of Goods 262678	Tebo Ld & Cattle Co.
Barmpton's Queen of Beauty	R. F. Scott	Hampton's Best 170818	C. B. Dustin & Son
Queen of Beauty 8th	Albert Johnston	Barmpton Royal 122721	B. F. Myers
Queen of Beauty 7th	L. Miller	Double Lavender 115031	Harvey & Eaton
Queen of Beauty 3d	John Drydea	Red Emperor 83071	E. Cruickshank
		Royal Barmpton 31461	A. Cruickshank

Supreme Commodore—Sire—Supreme Client 1643512 by Maxwalton Baron 1224429, out of Miss Lily 3d 800248. Dam—Fair Constance 4th 1209318 by Edgeote Supreme 1045907, out of Fair Constance 2d 888008.

Torchbearer—Sire—Edellyn Premier 1338719 by Browndale Count 1156438, out of Larbert Beauty 1219186. Dam—Rose of Autumn 5th 1433935 by Merry Dreadnought 961086, out of Rose of Autumn 2d 981932.

Supreme Marshal—Sire—Village Supreme 423865 by Supreme Sultan 367161, out of Village Clara 108337. Dam—Fair Beauty 196571 by Fair Acres Sultan 354154, out of Sittyton Beauty 5th 159671.

Supreme Commodore 2d is the first calf sired by Supreme Commodore. He is just the color of his sire and resembles him in type and quality. He is very low set and thick.

\$210 Baughen + Mc Cullough, Harris, Mo.
 LOT 5 SUPREME ENVOY 1836737 BULL

Roan, calved April 24, 1935. Bred and owned by Bellows Bros., Maryville, Mo.

Dams	Breeders of Dams	Sires	Breeders of Sires
Red Briseis 3d 1704446	Merryvale Farms	Supreme Guard 1733077	Bellows Bros.
Red Briseis	Merryvale Farms	Cluny Envoy 1511222	Lady G. Cathcart
Roan Briseis 3d	Clegg Bros.	Omega's Master 985449	Fred C. Merry
Roan Briseis	Clegg Bros.	Sultan Selection 350516	F. W. Harding
Linwood Briseis 2d	Clegg Bros.	Maxwton Masher 452798	Carpenter & Ross
Linwood Briseis	W. A. Harris	The Callant 304330	Carpenter & Ross
Briseis	W. A. Harris	Godwin 115676	W. A. Harris & Son
Barmpton Crocus	A. Cruickshank	Craven Knight 96923	A. Cruickshank
Barmpton Lily	A. Cruickshank	Chancellor 68693	A. Cruickshank
Barmpton Spray	A. Cruickshank	Roan Gauntlet 35284	A. Cruickshank
		Caesar Augustus 45276	A. Cruickshank

Supreme Guard—Sire—Torchbearer 1588605 by Edellyn Premier 1339719, out of Rose Autumn 5th 1433935. Dam—Supreme Beauty 2d 1282011 by Parkdale Radium 449574, out of Supreme Beauty 253286.

Cluny Envoy—Sire—Cluny Lavender Pride 1511223 by Cluny Regal Star 1270433, out of Lavender 71st (163). Dam—Cluny Eliza 24th 1511229 by Captain Augustus 1259320, out of Cluny Eliza 15th 1511228.

Omega's Master—Sire—Anoka Omega 698327 by Lavender Sultan 474341, out of Proud Lady 118850. Dam—Queen of Beauty 31st 242038 by Radium 385197, out of Queen of Beauty 19th 81019.

Supreme Envoy is a thick, square, dark roan bull by Supreme Guard which was one of the best bulls that we have sold in the last few years. This calf is a good prospect and should not be overlooked.

\$175 Scott Bros., Pawnee, Neb.

LOT 6

SILVER COUNT 1840533

BULL

White, calved June 17, 1935. Bred and owned by Bellows Bros., Maryville, Mo.

Dams	Breeders of Dams	Sires	Breeders of Sires
Mryvale Mina 6th 1582016	Mryvale Farms	Supreme Commodore 1762664	Bellows Bros.
Merryvale Mina 3d	Merryvale Farms	Merryvale Count 1466479	Merryvale Farms
Mina Lady	Fred C. Merry	Omega's Master 985449	Fred C. Merry
Merryvale Mina A	Fred C. Merry	Supreme Revelation 890165	Fred C. Merry
Homewood Mina	A. D. Flinton	Anoka Omega 698327	Anoka Farms
Maxwalton Mina 6th	Carpenter & Ross	Newton Champion 650059	A. T. Gordon
Mina Princess 2d	John Miller & Sons	Avondale 245155	E. S. Kelly
Mina's Julia	James Leask	Sittyton Stamp 110269	Wm. Duthie
Mina's Princess Alias		Julius Caesar 2d 125160	Jas. I. Davidson
Mina 6th	S. Campbell	Golden Prince 64901	S. Campbell
Mina 2d	S. Campbell	Sir Christopher (22895)	R. Booth

Supreme Commodore—Sire—Supreme Client 1643512 by Maxwalton Baron 1224429, out of Miss Lily 3d 800248. Dam—Fair Constance 4th 1209318 by Edgecote Supreme 1045907, out of Fair Constance 2d 888008.

Merryvale Count—Sire—Juno's Commander 1058139 by Supreme Commander 816061 (out of Juno of Parkdale 8th 832312. Dam—Rosewood 125th 1175063 by Villager King 576159, out of Rosewood 120th 769830.

Omega's Master—Sire—Anoka Omega 698327 by Lavender Sultan 474341, out of Proud Lady 118850. Dam—Queen of Beauty 31st 242038 by Radium 385197, out of Queen of Beauty 19th 81019.

Silver Count is about as good headed a bull as can be found. His dam is included in the sale and she is an ideal Shorthorn cow.

F. J. Dean Senior, Emerson, Mo.

LOT 7

SUPREME ROYALTY 1804329

BULL

Roan, calved July 2, 1934. Bred by Merryvale Farm, Martin City, Mo.; owned by Bellows Bros., Maryville, Mo.

Dams	Breeders of Dams	Sires	Breeders of Sires
Mryvale Mina 6th 1582016	Mryvale Farms	Cluny Star 1704443	Merryvale Farms
Merryvale Mina 3d	Merryvale Farms	Merryvale Count 1466479	Merryvale Farms
Mina Lady	Fred C. Merry	Omega's Master 985449	Fred C. Merry
Merryvale Mina A	Fred C. Merry	Supreme Revelation 890165	Fred C. Merry
Homewood Mina	A. D. Flinton	Anoka Omega 698327	Anoka Farms
Maxwalton Mina 6th	Carpenter & Ross	Newton Champion 650059	A. T. Gordon
Mina Princess 2d	John Miller & Sons	Avondale 245155	E. S. Kelly
Mina's Julia	James Leask	Sittyton Stamp 110269	Wm. Duthie
Mina's Princess Alias		Julius Caesar 2d 125160	Jas. I. Davidson
Mina 6th	S. Campbell	Golden Prince 64901	S. Campbell
Mina 2d	S. Campbell	Sir Christopher (22895)	R. Booth

Cluny Star—Sire—Cluny Envoy 1511222 by Cluny Lavender Pride 1511223, out of Cluny Eliza 24th 1511229. Dam—Merryvale Fancy 1231292, by Bards Emblem 846295, out of Maxwalton Fancy 2d 681259.

Merryvale Count—Sire—Juno's Commander 1058139 by Supreme Commander 816061, out of Juno of Parkdale 8th 832312. Dam—Rosewood 125th 1175063 by Villager King 576159, out of Rosewood 120th 769830.

Omega's Master—Sire—Anoka Omega 698327 by Lavender Sultan 474341, out of Proud Lady 118850. Dam—Queen of Beauty 31st 242038 by Radium 385197, out of Queen of Beauty 19th 81019.

Supreme Royalty is as good a colored two-year-old bull as there is. He has a nice head, a good drooping horn, and is just a good bull and from one of the best cows to be found. His dam is in the sale and she is a good one.

8147.50 J. A. Bailey, Rockport, Mo.

Lot 8

ROYAL STAR 1810386

BULL

Roan, calved April 25, 1934. Bred by Merryvale Farm, Martin City, Mo.; owned by Bellows Bros., Maryville, Mo.

Dams	Breeders of Dams	Sires	Breeders of Sires
Sni-A-Bar Clara 16th.....	Sni-A-Bar Farms	Cluny Star 1704443.....	Merryvale Farm
Clara 59th 1298242.....	R. N. Marshall	Sni-A-Bar Governor 1381432.....	Sni-A-Bar Farms
Clara 58th.....	Uppermill Farm	Renowned Rdny 1217190.....	Carpenter & Ross
Villager's Clara 10th.....	Uppermill Farm	Villager's Brian 814596.....	Uppermill Farm
Clara C 5th.....	H. Cargill & Son	Villager 295884.....	C. H. Jolliffe
Clara 57th.....	W. S. Marr	Merchantman 246495.....	Wm. Duthie
Clara 48th.....	W. S. Marr	Spoey Robin 134607.....	J. Deane Willis
Clara 44th.....	W. S. Marr	Lord Mayor 145440.....	Wm. Duthie
Clara 35th.....	W. S. Marr	Athabasca 90276.....	A. Cruickshank
Clara 24th.....	W. S. Marr	Royal Prince 33801.....	W. S. Marr
Clara 14th.....	W. S. Marr	Prince Louis 21742.....	S. Campbell
		Lord of Lorn (18258).....	G. Shepherd

Cluny Star—Sire—Cluny Envoy 1511222 by Cluny Lavender Pride 1511223, out of Cluny Eliza 24th 1511229. Dam—Merryvale Fancy 1231292 by Bards Emblem 846295, out of Maxwalton Fancy 2d 681259.

Sni-A-Bar Governor—Sire—Maxwalton Revelanta 1101592 by Rodney 753273, out of Villa Grove Flower 151292. Dam—Queen of Beauty 37th 557843 by Parkdale Baron 410363, out of Queen of Beauty 28th 164502.

Renowned Rodney—Sire—Rodney 753273 by Sanquhar Dreadnought 680399, out of Rosetta 7th 753278. Dam—Maxwalton Lavender 9th 573505 by Maxwalton Renown 367543, out of Sweet Lavender 36085.

Royal Star is a big, massive, dark roan two-year-old bull that will do somebody a lot of good. He is about as thick fleshed a bull as you will find.

2160 Roy Scholtzoffel Walnut, Ia.

Lot 9

RED CHAMPION 1856167

BULL

Red, calved June 15, 1935. Bred by A. E. Richardson & Sons, Shambaugh, Iowa; owned by Bellows Bros., Maryville, Mo.

Dams	Breeders of Dams	Sires	Breeders of Sires
Supreme Beauty 1716913.....	Bellows Bros.	Golden Seal 1801157.....	L. C. Reese
Fair Beauty 9th.....	Bellows Bros.	Supreme Champion 1625543.....	Bellows Bros.
Fair Beauty 6th.....	Bellows Bros.	Scottish Sentinel 1407318.....	Tomson Bros.
Fair Beauty 3d.....	Bellows Bros.	Supreme Sovereign 1281998.....	Bellows Bros.
Fair Beauty.....	E. Ogden & Son	Village Supreme 423865.....	Bellows Bros.
Sittyton Beauty 5th.....	H. F. Ross	Fair Acres Sultan 354154.....	F. W. Harding
Belinda.....	E. S. Kelley	Faithful Archer 279841.....	H. F. Ross
Butterine.....	J. B. Manson	Whitehall Sultan 163573.....	J. Deane Willis
Touchstone Beauty.....	J. B. Manson	Merry Mason 150829.....	W. S. Marr
Beautiful 2d.....	J. B. Manson	Touchstone 149631.....	A. Cruickshank
		Victor (48864).....	N. Reid

Golden Seal—Sire—Ballylin Goldspur 1635247 by Browndale Goldspur 1464101, out of Lovely Belle 5th 1401511. Dam—Beauty Again 1504215 by Lothian Seal 1365450, out of White Beauty 1353429.

Supreme Champion—Sire—Supreme Chief 1503759 by Supreme King 1281994, out of Parkdale Broadhooks 2d 1163743. Dam—Queen of Beauty 68th 1441679 by Sultan Laird 1281993, out of Queen of Beauty 40th 576176.

Scottish Sentinel—Sire—Scottish Gloster 1250468 by Scottish Sultan 1025095, out of Lady Gloster 1025099. Dam—Divide Gem 565567 by Second Thought 394904, out of Susan 4th 87192.

Red Champion is a little to young to sell to advantage, but he is a good headed, straight lined calf that will develop into a good bull.

2125 Carl Pauman, Mound City, Mo.



Supreme Red Archer, 1852338, Lot 10, and
Supreme Beauty 17th 1852345, Lot 11

Lot 10

SUPREME RED ARCHER 1852338

BULL

Red, calved August 13, 1935. Bred and owned by Bellows Bros., Maryville, Mo.

Dams	Breeders of Dams	Sires	Breeders of Sires
Fair Beauty 13th 1708792	Bellows Bros.	Supreme Commodore 1762664	Bellows Bros.
Fair Beauty 11th	Bellows Bros.	Torchbearer 1588605	L. E. Crews
Fair Beauty 3d	Bellows Bros.	Victor Sultan 1485331	Moore Bros.
Fair Beauty	E. Ogden & Son	Village Supreme 423865	Bellows Bros.
Sittyton Beauty 5th	H. F. Ross	Fair Acres Sultan 354154	F. W. Harding
Belinda	E. S. Kelley	Faithful Archer 279841	H. F. Ross
Butterine	J. B. Manson	Whiteball Sultan 163573	J. Deane Willis
Touchstone Beauty	J. B. Manson	Merry Mason 150829	W. S. Marr
Beautiful 2d	J. B. Manson	Touchstone 149631	A. Cruickshank
Dorothea	J. B. Manson	Victor 149598	N. Reid
		Violinist 149599	A. Cruickshank

Supreme Commodore—Sire—Supreme Client 1643512 by Maxwalton Baron 1224429, out of Miss Lily 3d 800248. **Dam**—Fair Constance 4th 1209318 by Edgemoor Supreme 1045907, out of Fair Constance 2d 888008.

Torchbearer—Sire—Edellyn Premier 1338719 by Browndale Count 1156438, out of Larbert Beauty 1219186. **Dam**—Rose of Autumn 5th 1433935 by Merry Dreadnought 961086, out of Rose of Autumn 2d 981932.

Victor Sultan—Sire—Supreme's Successor 966141 by Sultan Supreme 367161, out of Westlawn Secret 3d 195613. **Dam**—Supreme's Lady 966143 by Sultan Supreme 367161, out of Merry Lady 4th 592575.

Supreme Red Archer is one of the best calves that we have had in a long time. He is a very dark red, is low set, thick and deep bodied. He has a wonderful head and is just one of the bulliest calves that you ever find. It is doubtful if a better calf than this will be sold this year.

3175 Joe Holt, Maryville, Mo.

LOT 11 SUPREME BEAUTY 17th 1852345 Cow

Red, calved Sept. 5, 1935. Bred and owned by Bellows Bros., Maryville, Mo.

Dams	Breeders of Dams	Sires	Breeders of Sires
Supreme Beauty 3d 1310765	Bellows Bros.	Supreme Commodore 1762664	Bellows Bros.
Supreme Beauty	Bellows Bros.	Challenger 1160133	Bellows Bros.
Choice Beauty 4th	Bellows Bros.	Sultan Supreme 367161	Owen Kane
Brewster Beauty 2d	Jacob Webster	Good Choice 227852	Tebo Ld & Cattle Co.
Brewster Beauty	Donald Alexander	Garenganze 144786	John Isaac
Brigden Beauty	Donald Alexander	Venturer 125247	S. Campbell
Beauty 15th	W. S. Marr	Sir T. C. Booth 110263	Wm. Linton
Beauty 11th	W. S. Marr	Heir of Englishman 21595	G. R. Barclay
Beauty 7th		Young Pacha (20457)	S. Campbell
Beauty 4th		Sir Hubert 41423	J. Douglas
		Clarendon (14280)	G. Shepherd

Supreme Commodore—Sire—Supreme Client 1643512 by Maxwalton Baron 1224429, out of Miss Lily 3d 800248. Dam—Fair Constance 4th 1209318 by Edgcote Supreme 1045907, out of Fair Constance 2d 888008.

Challenger—Sire—Lavender Baron 816056 by Parkdale Baron 410363, out of Parkdale Baroness 199074. Dam—Miss Lily 3d 800248 by Type's Lord 444367, out of Miss Lily 2d 253284.

Sultan Supreme—Sire—Double Dale 337156 by Avondale 245144, out of Maxwalton Rosewood 12640. Dam—Lustre of Anoka A 63041 by Anoka Sultan 264212, out of Chief Lustre 21st V60-797.

Supreme Beauty 17th is about the best heifer calf that we have had this year and this cow's last year's heifer was our best heifer. If this calf is shown this fall she will be hard to beat. She is a great heifer.

7:50 Miles - 7 New Farm, Kenneth, Kans.

LOT 12 SUPREME BEAUTY 18th 1852346 Cow

White, calved Sept. 12, 1935. Bred and owned by Bellows Bros., Maryville, Mo.

Dams	Breeders of Dams	Sires	Breeders of Sires
Supreme Bty 11th 1625559	Bellows Bros.	Supreme Commodore 1762664	Bellows Bros.
Supreme Beauty 3d	Bellows Bros.	Supreme Sovereign 1281998	Bellows Bros.
Supreme Beauty	Bellows Bros.	Challenger 1160133	Bellows Bros.
Choice Beauty 4th	Bellows Bros.	Sultan Supreme 367161	Owen Kane
Brewster Beauty 2d	Jacob Webster	Good Choice 227852	Tebo Ld & Cattle Co.
Brewster Beauty	Donald Alexander	Garenganze 144786	John Isaac
Brigden Beauty	Donald Alexander	Venturer 125247	S. Campbell
Beauty 15th	W. S. Marr	Sir T. C. Booth 110263	Wm. Linton
Beauty 11th	W. S. Marr	Heir of Englishman 21595	G. R. Barclay
Beauty 7th		Young Pacha (20457)	S. Campbell
Beauty 4th		Sir Hubert 41423	J. Douglas
		Clarendon (14280)	G. Shepherd

Supreme Commodore—Sire—Supreme Client 1643512 by Maxwalton Baron 1224429, out of Miss Lily 3d 800248. Dam—Fair Constance 4th 1209318 by Edgcote Supreme 1045907, out of Fair Constance 2d 888008.

Supreme Sovereign—Sire—Fair Sultan 494475 by Fair Acres Sultan 354154, out of Lady Douglas 4th 28968. Dam—Queen of Beauty 42d 665053 by Village Supreme 423865, out of Queen of Beauty 21st 81015.

Challenger—Sire—Lavender Baron 816056 by Parkdale Baron 410363, out of Parkdale Baroness 199074. Dam—Miss Lily 3d 800248 by Type's Lord 444367, out of Miss Lily 2d 253284.

Supreme Beauty 18th is one of the choice things in the sale. If fitted she will make somebody a good senior show calf. She is very attractive.

LOT 13

ROSEWOOD 128th 1852343

Cow

Red, calved Nov. 19, 1935. Bred and owned by Bellows Bros., Maryville, Mo.

Dams	Breeders of Dams	Sires	Breeders of Sires
Rosewood 127th 1646361	Merryvale Farms	Supreme Commodore 1762664	Bellows Bros.
Rosewood 125th	J. Miller & Sons	Cluny Envoy 1511222	Lady G. Cathcart
Rosewood 120th	Bellows Bros.	Villager's King 576159	Uppermill Farm
Crestmead Rosewood B.W.	A. Betteridge	Parkdale Baron 410363	Bellows Bros.
Rosewood 87th	Carpenter & Ross	Orange Model 317228	W. A. Betteridge
Rosewood 86th	Geo. Walker	Whitehall Count 209775	E. S. Kelly
Rosewood 81st	James Bruce	Fride of Day 203941	Wm. Duthie
Rosewood 45th	James Bruce	Waverley 136405	A. Strachan
Rosewood 27th	James Bruce	Banaduilae 149524	James Bruce
Rosewood 13th	James Bruce	Luke of Edinburgh 130843	James Bruce
		Privy Seal 109647	A. Cruickshank

Supreme Commodore—Sire—Supreme Client 1643512 by Maxwalton Baron 1224429, out of Miss Lily 3d 800248. Dam—Fair Constance 4th 1209318 by Edgote Supreme 1045907, out of Fair Constance 2d 888008.

Cluny Envoy—Sire—Cluny Lavender Pride 1511223 by Cluny Regal Star 1270433, out of Lavender 71st (163). Dam—Cluny Eliza 24th 1511229 by Captain Augustus 1259320, out of Cluny Eliza 15th 1511228.

Villager's King—Sire—Villager 295884 by Village Beau 295883, out of Rosy Cloud V50-678E. Dam—Graceful Cumberland 155825 by King Cumberland 2d 352076, out of My Choice 14678.

Rosewood 128th is probable as good a heifer calf as we have ever had. She is a very dark red, is thick and squarely built. She is a show calf if there ever was one.

7260 Miles-of-View Farm

LOT 14

PARKDALE BROADHOOKS 15th 1827246

Cow

Roan, calved Feb. 18, 1935. Bred and owned by Bellows Bros., Maryville, Mo.

Dams	Breeders of Dams	Sires	Breeders of Sires
Pkdle Brdhks 12th 1733083	Bellows Bros.	Supreme Commodore 1762664	Bellows Bros.
Broadhooks Victress 3d	Bellows Bros.	Supreme Client 1643512	Bellows Bros.
Broadhooks Victress	A. T. Gordon	Model Type 446848	C. A. Saunders
Royal Broadhooks	H. H. Smiley	Violet's Victory 282945	Wm. Duthie
Zulu Queen 2d	J. Cran	Royal Chief 654542	A. M. Gordon
Zulu Queen	J. W. Gordon-Oswald	Cavalier 193042	D. Fisher
Princess May	J. W. Gordon-Oswald	Dainty Davy 193043	W. Peterkin
Twin Princess 6th	Lord Lovat	Prince of the Forest 193048	Talbot-Crosbie
Twin Princess	Lord Lovat	Star of Nnderley 144843	G. Inglis
Broadhook	Lord Lovat	Duke of Beaufort 141833	Earl of Dunmore
		Highland Chief 150703	J. Geddes

Supreme Commodore—Sire—Supreme Client 1643512 by Maxwalton Baron 1224429, out of Miss Lily 3d 800248. Dam—Fair Constance 4th 1209318 by Edgote Supreme 1045907, out of Fair Constance 2d 888008.

Supreme Client—Sire—Maxwalton Baron 1224429 by Rodney 753273, out of Maxwalton Blossom 914955. Dam—Miss Lily 3d 800248 by Type's Lord 444367, out of Miss Lily 2d 253284.

Model Type—Sire—Cumberland's Type 388132 by Cumberland's Best 334805, out of Gipsy Countess 65193. Dam—Marengo Cumberland 130856 by Cumberland's Lass 334805, out of Lady Marengo V47-596.

Parkdale Broadhooks 15th is the first heifer sired by Supreme Commodore and she is good. Right on the ground and very thick. Sells open.

775

Lot 15

PARKDALE BROADHOOKS 14th 1782677

Cow

Red, calved Dec. 3, 1933. Bred and owned by Bellows Bros., Maryville, Mo.

Dams	Breeders of Dams	Sires	Breeders of Sires
Brdhks Victress 3d 942650	Bellows Bros.	Champion Advance 1733071	Bellows Bros.
Broadhooks Victress	A. T. Gordon	Model Type 446848	C. A. Saunders
Royal Broadhooks	H. H. Smiley	Violet's Victory 282945	Wm. Duthie
Zulu Queen 2d	J. Cran	Royal Chief 654542	A. M. Gordon
Zulu Queen	J. W. Gordon-Oswald	Cavalier 193042	D. Fisher
Princess May	J. W. Gordon-Oswald	Dainty Davy 193043	W. Peterkin
Twin Princess 6th	Lord Lovat	Prince of the Forest 193048	Talbot-Crosbie
Twin Princess	Lord Lovat	Star of Underley 144843	G. Inglis
Broadback	Lord Lovat	Duke of Beaufort 141833	Earl of Dunmore
Young Broadhooks		Highland Chief 150703	J. Geddes
		King's Seal 61390	C. Bruce

Champion Advance—Sire—Supreme Champion 1625543 by Supreme Chief 1503759, out of Queen of Beauty 68th 1441679. Dam—Fair Beauty 5th 1412312 by Supreme Advance 1098570, out of Fair Beauty 196571.

Model Type—Sire—Cumberland's Type 388132 by Cumberland's Best 334905, out of Gipsy Countess 65193. Dam—Marengo Cumberland 130856 by Cumberland's Last 229822, out of Lady Marengo V47-596.

Violet's Victory—Sire—Scottish Fancy 157741 by Sittyton Pride 136401, out of Goldie 35th V43-550E. Dam—Violet Maid V46-457E by Gondomar (55821), out of Violet Girl V40-498E.

Parkdale Broadhooks 14th is a dandy two-year-old heifer with her first calf at foot, which is also a beautiful roan heifer. This cow is the best milking two-year-old heifer that we have ever had.

Roan cow calf March 25th by Supreme Conqueror 1804326.

790 G. C. Fisher & Son, Maryville, Mo.

Lot 16

PARKDALE BROADHOOKS 16th 1850902

Cow

Roan, calved July 16, 1935. Bred by Dana Farms, Polo, Mo.; owned by Bellows Bros., Maryville, Mo.

Dams	Breeders of Dams	Sires	Breeders of Sires
Pkdle Brdhks 11th 1708795	Bellows Bros.	Supreme Client 1643512	Bellows Bros.
Parkdale Broadhooks 2d	Bellows Bros.	Beauty's Pride 1504904	Sni-A-Bar Farms
Broadhooks Victress 3d	Bellows Bros.	Gloster Sultan 907173	Bellows Bros.
Broadhooks Victress	A. T. Gordon	Model Type 446848	C. A. Saunders
Royal Broadhooks	H. H. Smiley	Violet's Victory 282945	Wm. Duthie
Zulu Queen 2d	J. Cran	Royal Chief 654542	A. M. Gordon
Zulu Queen	J. W. Gordon-Oswald	Cavalier 193042	D. Fisher
Princess May	J. W. Gordon-Oswald	Dainty Davy 193043	W. Peterkin
Twin Princess 6th	Lord Lovat	Prince of the Forest 193048	Talbot-Crosbie
Twin Princess	Lord Lovat	Star of Underley 144843	G. Inglis
		Duke of Beaufort 141833	Earl of Dunmore

Supreme Client—Sire—Maxwalton Baron 1224429 by Rodney 753273, out of Maxwalton Blossom 914955. Dam—Miss Lily 3d 800248 by Type's Lord 444367, out of Miss Lily 2d 253284.

Beauty's Pride—Sire—Prentice 1005345 by Harviestoun Grandee 732379, out of Pearllette 717724. Dam—Queen of Beauty 37th 557843 by Parkdale Baron 410363, out of Queen of Beauty 28th 164502.

Gloster Sultan—Sire—Fair Sultan 494475 by Fair Acres Sultan 354154, out of Lady Douglas 4th 28968. Dam—Violet 3d 496866 by Gloster Mine 367596, out of Lady Violet 4th 85321.

Parkdale Broadhooks 16th is a beautiful little heifer, distinctly the right type and from one of our best producing families. She would make a right good summer yearling for the fall shows.

770



A group of heifers in the sale.

LOT 17 SUPREME BROADHOOKS 1813819

Cow

Roan, calved April 1, 1934. Bred by Dana Farms, Polo, Mo.; 2d owner, Oct. 12, 1935, Bellows Bros., Maryville, Mo.

Dams	Breeders of Dams	Sires	Breeders of Sires
Pikle Brdhs 11th	1708795	Bellows Bros.	Dana Sultan 1733940
Parkdale Broadhooks 2d	Bellows Bros.	Gloster Sultan 907173	Beauty's Pride 1504904
Broadhooks Victress 3d	Bellows Bros.	Model Type 446848	Gloster Sultan 907173
Broadhooks Victress	A. T. Gordon	Violet's Victory 282945	Model Type 446848
Royal Broadhooks	H. H. Smiley	Royal Chief 654542	C. A. Saunders
Zulu Queen 2d	J. W. Gordon-Oswald	Cavalier 193042	Wm. Duthie
Zulu Queen	J. W. Gordon-Oswald	Dainty Davy 193043	A. M. Gordon
Princess May	J. W. Gordon-Oswald	Prince of the Forest 193048	D. Fisher
Twin Princess 6th	Lord Lovat	Star of Underley 144843	W. Peterkin
Twin Princess	Lord Lovat	Duke of Beaufort 141833	Talbot-Crosbie

Dana Sultan—Sire—Supreme Sovereign 1281998 by Fair Sultan 494475, out of Queen of Beauty 42d 665053. Dam—Fair Constance 9th 1593302 by Scottish Sentinel 1407318, out of Fair Constance 3d 1163742.

Beauty's Pride—Sire—Prentice 1005345 by Harviestoun Grandee 732379, out of Pearllette 717724. Dam—Queen of Beauty 37th 557843 by Parkdale Baron 410363, out of Queen of Beauty 28th 164502.

Gloster Sultan—Sire—Fair Sultan 494475 by Fair Acres Sultan 354154, out of Lady Douglas 4th 28968. Dam—Violet 3d 496866 by Gloster Mine 367596, out of Lady Violet 4th 85321.

Supreme Broadhooks represents a combination of our Broadhooks, Fair Constance and Queen of Beauty families. Breeding that we consider hard to beat.

Bred April 20, to Supreme Chief.

LOT 18 SUPREME BROADHOOKS 2d 1813820

Cow

Roan, calved Jan. 10, 1935. Bred by Dana Farms, Polo, Mo.; 2d owner, Oct. 12, 1935, Bellows Bros., Maryville, Mo.

Dams	Breeders of Dams	Sires	Breeders of Sires
Pikle Brdhs 7th	1573536	Bellows Bros.	Supreme Client 1643512
Parkdale Broadhooks 2d	Bellows Bros.	Gloster Sultan 907173	Mxwltn Baron 1224429
Broadhooks Victress 3d	Bellows Bros.	Model Type 446848	Carpenter & Ross
Broadhooks Victress	A. T. Gordon	Violet's Victory 282945	Bellows Bros.
Royal Broadhooks	H. H. Smiley	Royal Chief 654542	C. A. Saunders
Zulu Queen 2d	J. W. Gordon-Oswald	Cavalier 193042	Wm. Duthie
Zulu Queen	J. W. Gordon-Oswald	Dainty Davy 193043	A. M. Gordon
Princess May	J. W. Gordon-Oswald	Prince of the Forest 193048	D. Fisher
Twin Princess 6th	Lord Lovat	Star of Underley 144843	W. Peterkin
Twin Princess	Lord Lovat	Duke of Beaufort 141833	Talbot-Crosbie

Supreme Client—Sire—Maxwalton Baron 1224429 by Rodney 753273, out of Maxwalton Blossom 914955. Dam—Miss Lily 3d 800248 by Type's Lord 444367, out of Miss Lily 2d 253284.

Maxwalton Baron—Sire—Rodney 753273 by Sanquhar Dreadnought 680399, out of Rosetta 7th 753278. Dam—Maxwalton Blossom 914955 by Count Avondale 387973, out of May Blossom 10th 121134.

Gloster Sultan—Sire—Fair Sultan 494475 by Fair Acres Sultan 354154, out of Lady Douglas 4th 28968. Dam—Violet 3d 496866 by Gloster Mine 367596, out of Lady Violet 4th 85321.

Supreme Broadhooks 2d is from one of our best breeding cows. This is a very deep, short legged heifer and will make a valuable cow.

LOT 19 FAIR CONSTANCE 21st 1824409 Cow

Red, calved Sept. 26, 1934. Bred and owned by Bellows Bros., Maryville, Mo.

Dams	Breeders of Dams	Sires	Breeders of Sires
Fair Constance 19th 1733081	Bellows Bros.	Supreme Guard 1733077	Bellows Bros.
Fair Constance 6th	Bellows Bros.	Supreme Client 1643512	Bellows Bros.
Fair Constance 3d	Bellows Bros.	Maxwtm Baron 1224429	Carpenter & Ross
Fair Constance 2d	Bellows Bros	Gloster Sultan 907173	Bellows Bros.
Fair Constance	Wm. Duthie	Radium 385197	Owen Kane
Collynie Constance 2d	Wm. Duthie	Knight of the Thistle 769877	Wm. Duthie
Collynie Constance	Wm. Duthie	Max of Cluny 769878	Lady G. Cathcart
Constance	Wm. Duthie	Collynie Commodore 769876	Wm. Duthie
Linksfeld Regina 2d	C. J. Johnston	Christmas Star 607438	A. M. Gordon
Linksfeld Regina	C. J. Johnston	Marmion 682117	W. Simpson
		Janissary 2d (72731)	J. Wilson

Supreme Guard—Sire—Torchbearer 1588605 by Edellyn Premier 1338719, out of Rose of Autumn 5th 1433935. Dam—Supreme Beauty 2d 1282011 by Parkdale Radium 449574, out of Supreme Beauty 253286.

Supreme Client—Sire—Maxwalton Baron 1224429 by Rodney 753273, out of Maxwalton Blossom 914955. Dam—Miss Lily 3d 800248 by Type's Lord 444367, out of Miss Lily 2d 253284.

Maxwalton Baron—Sire—Rodney 753273 by Sanquhar Dreadnought 680399, out of Rosetta 7th 753278. Dam—Maxwalton Blossom 914955 by Count Avondale 387973, out of May Blossom 10th 121134.

Fair Constance 21st is one of the best bred heifers in the sale. She is very smooth, thick and deep bodied. Her dam is from the same cow as Supreme Royal Baron.

Bred April 18, to Supreme Chieftain.

\$102.50 Elder Swanson, Heburn, Ia.

LOT 20 FAIR CONSTANCE A 1813822 Cow

Red, calved July 1, 1934. Bred by Dana Farms, Polo, Mo.; owned by Bellows Bros., Maryville, Mo.

Dams	Breeders of Dams	Sires	Breeders of Sires
Fair Constance 17th 1719813	Bellows Bros.	Dana Sultan 1733940	J. W. Dana
Fair Constance 3d	Bellows Bros.	Torchbearer 1588605	L. E. Crews
Fair Constance 2d	Bellows Bros.	Gloster Sultan 907173	Bellows Bros.
Fair Constance	Wm. Duthie	Radium 385197	Owen Kane
Collynie Constance 2d	Wm. Duthie	Knights of the Thistle 769877	Wm. Duthie
Collynie Constance	Wm. Duthie	Max of Cluny 769878	Lady G. Cathcart
Constance	Wm. Duthie	Collynie Commodore 769876	Wm. Duthie
Linksfeld Regina 2d	C. J. Johnston	Christmas Star 607438	A. M. Gordon
Linksfeld Regina	C. J. Johnston	Marmion 682117	W. Simpson
Dalmeny Regina 3d	Earl of Rosebery	Janissary 2d (72731)	J. Wilson
		Sittyton Seal (64866)	Wm. Duthie

Dana Sultan—Sire—Supreme Sovereign 1281998 by Fair Sultan 494475, out of Queen of Beauty 42d 665053. Dam—Fair Constance 9th 1593302 by Scottish Sentinel 1407318, out of Fair Constance 3d 1163742.

Torchbearer—Sire—Edellyn Premier 1338719 by Browndale 1156438, out of Larbert Beauty 1219186. Dam—Rose of Autumn 5th 1433935 by Merry Dreadnought 961086, out of Rose of Autumn 2d 981932.

Gloster Sultan—Sire—Fair Sultan 494475 by Fair Acres Sultan 354154, out of Lady Douglas 4th 28968. Dam—Violet 3d 496866 by Gloster Mine 367596, out of Lady Violet 85321.

Fair Constance A is another of our Fair Constance that we prize highly. This is probably as good a bull producing family as we have ever had.

Bred April 12, to Supreme Chieftain.

\$77.50 Stuart Brown, Springfield, Ill.

LOT 21 FAIR CONSTANCE B 1813821 Cow

Red, calved Nov. 18, 1934. Bred by Dana Farms, Polo, Mo.; owned by Bellows Bros., Maryville, Mo.

Dams	Breeders of Dams	Sires	Breeders of Sires
Fair Constance 11th 1625551	Bellows Bros.	Supreme Client 1643512	Bellows Bros.
Fair Constance 6th	Bellows Bros.	Victor Sultan 1485331	Moore Bros.
Fair Constance 3d	Bellows Bros.	Maxwltn Baron 1224429	Carpenter & Ross
Fair Constance 2d	Bellows Bros.	Gloster Sultan 907173	Bellows Bros.
Fair Constance	Wm. Duthie	Radium 385197	Owen Kane
Collynie Constance 2d	Wm. Duthie	Knight of the Thistle 769877	Wm. Duthie
Collynie Constance	Wm. Duthie	Max of Cluny 769878	Lady G. Cathcart
Constance	Wm. Duthie	Collynie Commodore 769876	Wm. Duthie
Linksfeld Regina 2d	C. J. Johnston	Christmas Star 6074368	A. M. Gordon
Linksfeld Regina	C. J. Johnston	Marmion 682117	W. Simpson
		Janissary 2d (72731)	J. Wilson

Supreme Client—Sire—Maxwalton Baron 1224429 by Rodney 753273, out of Maxwalton Blossom 914955. Dam—Miss Lily 3d 800248 by Type's Lord 444367, out of Miss Lily 2d 253284.

Victor Sultan—Sire—Supreme Successor 966141 by Sultan Supreme 367161, out of Merry Lady 4th 592575. Dam—Supreme's Lady 966143 by Sultan Supreme 367161, out of Merry Lady 4th 592575.

Maxwalton Baron—Sire—Rodney 753273 by Sanquhar Dreadnought 680399, out of Rosetta 7th 753278. Dam—Maxwalton Blossom 914955 by Count Avondale 387973; out of May Blossom 10th 121134.

Fair Constance B is a red heifer of the right type and conformation. Belonging to our Fair Constance family and selling safe in calf she should be looked after.

Bred March 10, to Supreme Chief.

\$75

LOT 22 SUPREME CLARA 1840534 Cow

Roan, calved July 1, 1935. Bred and owned by Bellows Bros., Maryville, Mo.

Dams	Breeders of Dams	Sires	Breeders of Sires
Sni-A-Bar Clara 16th 1691977		Supreme Commodore 1762664	Bellows Bros.
Clara 59th	Sni-A-Bar Farms	Sni-A-Bar Govnr 1381432	Sni-A-Bar Farms
Clara 58th	R. N. Marshall	Renowned Rdny 1217190	Carpenter & Ross
Villager's Clara 10th	Uppermill Farm	Villager's Brian 814596	Uppermill Farm
Clara C 5th	H. Cargill & Son	Villager 295884	C. H. Jolliffe
Clara 57th	W. S. Marr	Merchantman 246495	William Duthie
Clara 48th	W. S. Marr	Spicy Robin 134607	J. Deane Willis
Clara 44th	W. S. Marr	Lord Mayor 145440	Wm. Duthie
Clara 35th	W. S. Marr	Athabasca 90276	A. Cruickshank
Clara 24th	W. S. Marr	Royal Prince (35398)	W. S. Marr
		Prince Louis 21742	S. Cmapbell

Supreme Commodore—Sire—Supreme Client 1643512 by Maxwalton Baron 1224429, out of Miss Lily 3d 800248. Dam—Fair Constance 4th 1209318 by Edgcote Supreme 1045907, out of Fair Constance 2d 888028.

Sni-A-Bar Governor—Sire—Maxwalton Revelenta 1101592 by Rodney 753273, out of Villa Grove Flower 151292. Dam—Queen of Beauty 37th 557843 by Parkdale Baron 410363, out of Queen of Beauty 28th 164502.

Renowned Rodney—Sire—Rodney 753273 by Sanquhar Dreadnought 680399, out of Rosetta 7th 753278. Dam—Maxwalton Lavender 9th 573505 by Maxwalton Renown 367543, out of Sweet Lavender 36085.

Supreme Clara is a good daughter of Supreme Commodore and will make a valuable breeding cow.

LOT 23

SNI-A-BAR CLARA 16th 1691977

Cow

Roan, calved Oct. 24, 1930. Bred and owned by Sni-A-Bar Farms, Grain Valley, Mo.

Dams	Breeders of Dams	Sires	Breeders of Sires
Clara 59th 1298242.....	R. N. Marshall	Sni-A-Bar Govnr 1381432.....	Sni-A-Bar Farms
Clara 58th.....	Uppermill Farm	Renowned Rdny 1217190.....	Carpenter & Ross
Villager's Clara 10th.....	Uppermill Farm	Villager's Brian 814596.....	Uppermill Farm
Clara C 5th.....	H. Cargill & Son	Villager 295884.....	C. H. Jolliffe
Clara 57th.....	W. S. Marr	Merchantman 246495.....	Wm. Duthie
Clara 48th.....	W. S. Marr	Spicy Robin 134607.....	J. Deane Willis
Clara 44th.....	W. S. Marr	Lord Mayor 145440.....	Wm. Duthie
Clara 35th.....	W. S. Marr	Athabasca 90276.....	A. Cruickshank
Clara 24th.....	W. S. Marr	Royal Prince 33801.....	W. S. Marr
Clara 14th.....	W. S. Marr	Prince Louis 21742.....	S. Campbell
		Lord of Lorn (18258).....	G. Shepherd

Sni-A-Bar Governor—Sire—Maxwalton Revelanta 1101592 by Rodney 753273, out of Villa Grove Flower 151292. Dam—Queen of Beauty 37th 557843 by Parkdale Baron 410363, out of Queen of Beauty 28th 164502.

Renowned Rodney—Sire—Rodney 753273 by Sanquhar Dreadnought 680399, out of Rosetta 7th 753278. Dam—Maxwalton Lavender 9th 573505 by Maxwanton Renown 567543, out of Sweet Lavender 36085.

Villager's Brian—Sire—Villager 295884 by Village Beau 295883, out of Rosy Cloud V50-678E. Dam—Lavender 51st 205815 by Missie's Champion 236025, out of Trout Creek Lavender 3d V65-693.

Sni-A-Bar Clara 16th is a good, young roan cow that is a good breeder as evidenced by two calves included in the sale. She is right up to calving to the service of Supreme Commodore. This cow is one of the heaviest milking cows in the herd and there are no better cattle than the Marr Claras.

\$105 P. V. L. Richter

LOT 24

DANA MAUD 1763002

Cow

Red, calved July 24, 1932. Bred by Hopley Stock Farm, Atlantic, Iowa; 2d owner, June 22, 1933, J. W. Dana, Polo, Mo.; 3d owner, Oct. 12, 1935, Bellows Bros., Maryville, Mo.

Dams	Breeders of Dams	Sires	Breeders of Sires
Maud 78th 1479027.....	Retzlaff & Son	Browndale Goldspur 1464101.....	Thos. E. Wilson
Maud 73d.....	S. A. Nelson & Sons	Superior Goods 1212270.....	Retzlaff & Son
Maud 72d.....	S. A. Nelson & Sons	Lovely's Knight 591495.....	Rob't Copland
Maud 71st.....	A. C. Schallenberger	Villager's Best 476742.....	Uppermill Farm
Maud 53d.....	A. C. Schallenberger	His Highness 338002.....	A. C. Schallenberger
Maud 48th.....	Andrew Stewart	Scotch Bank 291163.....	John Marr
Maud 44th.....	Wm. S. Marr	Coming Star 176233.....	J. & W. B. Watt
Maud 37th.....	Wm. S. Marr	Lovat Star 167141.....	Lord Lovat
Maud 32d.....	Wm. S. Marr	High Commissioner 144629.....	A. Cruickshank
Maud 26th.....	Wm. S. Marr	William of Orange 95736.....	A. Cruickshank
		Napoleon 93917.....	W. S. Marr

Browndale Goldspur—Sire—Browndale Count 1156438 by Browndale 334947, out of Morning Blossom 2d 1023473. Dam—Edellyn Dorothy 1214058 by Kingwood 682218, out of Dundee Dorothy 924928.

Superior Goods—Sire—Gloster Goods 408789 by Ruberta's Goods 283807, out of Cumberland Lady 127866. Dam—Sobriety April 248558 by Scottish Sentinel 353283, out of Sobriety 2d V51-654.

Lovely's Knight—Sire—Knight Errant 591494 by Knight of Collynie 607440, out of Rose of Collynie V56-657E. Dam—Lovely 48th 558327 by Primrose Archer 558315, out of Lovely 47th 558326.

Dana Maud is a top cow in any sale. She is not only sired by the champion Browndale Goldspur, but she is one of the best cows to be found and has a heifer calf at foot that is just as good.

Red cow calf Feb. 20, by Supreme Client.

Bred June 3rd to Supreme Commodore.

\$225 Sni-A-Bar Farm, Grain Valley, Mo.

Lot 25

GIPSY MAID A 1781288

Cow

Roan, calved Sept. 20, 1933. Bred and owned by Bellows Bros., Maryville, Mo.

Dams	Breeders of Dams	Sires	Breeders of Sires
Bonnie Gipsy 1342875.....	P. C. Strauby	Supreme Client 1643512.....	Bellows Bros.
Gipsy Maid 16th 255380.....	Prewitt & Sons	Gainford Emblem 913875.....	C. E. Tilton
Gipsy Maid 14th 116502.....	C. B. Dustin	Village King 374186.....	Douglas Burns
Gipsy Maid 5th.....	C. B. Dustin & Son	Highlander 258644.....	S. E. Prather Co.
Gipsy Maid 3d.....	C. B. Dustin & Son	Merry Hampton 132572.....	Wm. Duthie
Gipsy Maid.....	Lakeside Farm Co.	Baron Cruickshank 106297.....	Wm. Duthie
Gipsy of North Oaks 3d.....	J. J. Hill	Knights of the Thistle 108656.....	L. Adams
Gipsy of North Oaks.....	Wm. Duthie	North Briton 88218.....	J. J. Hill
Bonnie Gipsy (imp).....	Wm. Duthie	Cupbearer 1223.....	Wm. Duthie
Windsor's Gipsy.....	Wm. Duthie	Gayhurst 58571.....	A. Cruickshank
Gipsy		Frederick Fitz Windsor 28611.....	T. Willis
		Lord Granville 61397.....	A. Cruickshank

Supreme Client—Sire—Maxwalton Baron 1224429 by Rodney 753273, out of Maxwalton Blossom 914955. Dam—Miss Lily 3d 800248 by Type's Lord 444367, out of Miss Lily 2d 253284.

Gainford Emblem—Sire—Gainford Champion 410269 by Gainford Marquis 370987, out of Emmeline 19th 181164. Dam—Queen of Oakview 149471 by Silver Dale 320003, out of Ruth 2d 87074.

Village King—Sire—Village Diamond 2d 306104 by Lavender's Diamond 221079, out of Village Queen 2d V62-687. Dam—Alice Cup 10514 by Scotch Clarendon 214351, out of Minnie Cup V43-784.

Gipsy Maid A is a half sister to our herd bull, Supreme Commodore, and is a choice young cow. She has a nice red heifer calf at foot sired by True Blue 1789595 and the calf is recorded as Supreme Gipsy Maid 1852348.

Red cow calf Oct. 18, by True Blue. Rebred April 16, to Supreme Chief.

Lot 26

FAIR BEAUTY 10th 1810137

Cow

Roan, calved Feb. 15, 1934. Bred and owned by A. E. Richardson & Sons, Shambaugh, Iowa.

Dams	Breeders of Dams	Sires	Breeders of Sires
Fair Beauty 9th 1573531.....	Bellows Bros.	Ace of Hearts 1637243.....	Bellows Bros.
Fair Beauty 6th.....	Bellows Bros.	Scottish Sentinel 1407318.....	Tomson Bros.
Fair Beauty 3d.....	Bellows Bros.	Supreme Sovereign 1281998.....	Bellows Bros.
Fair Beauty.....	E. Ogden & Son	Village Supreme 423865.....	Bellows Bros.
Sittyton Beauty 5th.....	H. F. Ross	Fair Acres Sultan 354154.....	Frank Harding
Belinda	E. S. Kelley	Faithful Archer 279841.....	H. F. Ross
Butterine (imp.).....	J. B. Manson	Whitehall Sultan 163573.....	J. Deane Willis
Touchstone Beauty.....	J. B. Manson	Merry Mason 150829.....	W. S. Marr
Beautiful 2d.....	J. B. Manson	Touchstone 149631.....	A. Cruickshank
Dorothea	J. B. Manson	Victor (48864).....	N. Reid
Beauty 6th	J. B. Manson	Violinist (44198).....	A. Cruickshank
		Young Prince 149632.....	G. Marr

Ace of Hearts—Sire—Jack of Hearts 1483328 by Edellyn Premier 1338719, out of Warland Rosewood 1362830. Dam—Rosebud Lady 1544515 by Lavender Supreme 1160135, out of Rosebud Lavender 1480482.

Scottish Sentinel—Sire—Scottish Gloster 1250468 by Scottish Sultan 1025095, out of Lady Gloster 1025099. Dam—Divide Gem 565567 by Second Thought 394904, out of Susan 4th 87192.

Supreme Sovereign—Sire—Fair Sultan 494475 by Fair Acres Sultan 354154, out of Lady Douglas 4th 28968. Dam—Queen of Beauty 42d 665053 by Village Supreme 423865, out of Queen of Beauty 21st 81015.

Fair Beauty 10th is an exceptionally good two-year-old heifer. She has a young, roan bull calf at foot that is promising. She has a wonderfully developed udder, and is a most attractive young cow.

Roan bull calf May 12, by Golden Seal.

\$125 Carl Day & Son, Keeping Water, Neb.

Lot 27

FAIR BEAUTY 23d 1856168

Cow

Red, calved Jan. 5, 1935. Bred by A. E. Richardson & Sons, Shambaugh, Iowa; owned by Bellows Bros., Maryville, Mo.

Dams	Breeders of Dams	Sires	Breeders of Sires
Fair Beauty 9th 1573531.....	Bellows Bros.	Golden Seal 1801157.....	L. C. Reese
Fair Beauty 6th.....	Bellows Bros.	Scottish Sentinel 1407318.....	Tomson Bros.
Fair Beauty 3d.....	Bellows Bros.	Supreme Sovereign 1281998.....	Bellows Bros.
Fair Beauty.....	E. Ogden & Son	Village Supreme 423865.....	Bellows Bros.
Sittyton Beauty 5th.....	H. F. Ross	Fair Acres Sultan 354154.....	F. W. Harding
Belinda.....	E. S. Kelley	Faithful Archer 279841.....	H. F. Ross
Butterine.....	J. B. Manson	Whitehall Sultan 163573.....	J. Deane Willis
Touchstone Beauty.....	J. B. Manson	Merry Mason 150829.....	W. S. Marr
Beautiful 2d.....	J. B. Manson	Touchstone 149631.....	A. Cruickshank
Dorothea.....	J. B. Manson	Victor (48864).....	N. Reid
		Violinist (44198).....	A. Cruickshank

Golden Seal—Sire—Ballylin Goldspur 1635247 by Browndale Goldspur 1464101, out of Lovely Belle 5th 1401511. Dam—Beauty Again 1504215 by Lothian Seal 1365450, out of White Beauty 1353429.

Scottish Sentinel—Sire—Scottish Gloster 1250468 by Scottish Sultan 1025095, out of Lady Gloster 1025099. Dam—Divide Gem 565567 by Second Thought 394904, out of Susan 4th 87192.

Supreme Sovereign—Sire—Fair Sultan 494475 by Fair Acres Sultan 354154, out of Lady Douglas 4th 28968. Dam—Queen of Beauty 42d 665053 by Village Supreme 423865, out of Queen of Beauty 21st 81015.

Fair Beauty 23rd is a good, growthy, thick heifer and belongs to the family of cattle that we think is as good as the best. This heifer will make a valuable cow.

Bred May 23rd, to Supreme Chieftain.

790

Lot 28

SUPREME VICTORIA 13th 1766619

Cow

Roan, calved May 27, 1933. Bred by Dana Farms, Polo, Mo.; owned by Bellows Bros., Maryville, Mo.

Dams	Breeders of Dams	Sires	Breeders of Sires
Victoria 29th 1276689.....	N. A. Lind	Mryvle Cluny Kg 1638926.....	Merryvale Farms
Victoria Maid.....	N. A. Lind	Count Javelin 708373.....	Miller Bros.
Victoria of Village Park 3d.....	J. F. Prather	Missie Pride 264875.....	N. A. Lind
Victoria of Village Park.....	J. F. Prather	Baron Rule 123625.....	J. F. Prather
15th Linwood Victoria.....	W. A. Harris	Duke of Hamilton 2d 107363.....	Wm. Duthie
6th Linwood Victoria.....	W. A. Harris	Duke of Hamilton 2d 107363.....	Wm. Duthie
Victoria 53d.....	Verry Aldrich	Craven Knight 96923.....	A. Cruickshank
Victoria 51st.....	A. Cruickshank	Baron Victor 42824.....	A. Cruickshank
Victoria 47th.....	A. Cruickshank	Viscount 18507.....	A. Cruickshank
Victoria 39th.....	A. Cruickshank	Royal Duke of Glos'r 20901.....	A. Cruickshank
		Lord Lansdowne (29128).....	A. Cruickshank
		Champ. of England (17526).....	A. Cruickshank

Merryvale Cluny King—Sire—Cluny Envoy 1511222 by Cluny Lavender Pride 1511223, out of Cluny Eliza 24th 1511229. Dam—Merryvale Beauty 3d 1466490 by Merryvale Rodney 1231288, out of Merryvale Beauty 828068.

Count Javelin—Sire—Maxwalton Javelin 367541 by Avondale 245144, out of Jeanie V61-656. Dam—Nonpareil 5th 107618 by Blythesome Baron 224434, out of Nonpareil 4th 19796.

Missie Pride—Sire—Fancy's Pride 182014 by Goldie's Pride 163169, out of Fancy V48-405. Dam—Scottish Missie V53-966 by Scottish Champion 157622, out of Missie 136th V45-433E.

Supreme Victoria 13th is a very dark roan heifer and sells with a white bull calf at foot.

White bull calf April 20, by Dana Browndale Goldspur.

780

Lot 29

SUPREME BEAUTY B 1813837

Cow

Roan, calved July 10, 1934. Bred by Dana Farms, Polo, Mo.; owned by Bellows Bros., Maryville, Mo.

Dams	Breeders of Dams	Sires	Breeders of Sires
Supme Beauty 10th	1625558 Bellows Bros.	Supreme Client 1643512	Bellows Bros.
Supreme Beauty 2d	Bellows Bros.	Supreme Sovereign 1281998	Bellows Bros.
Supreme Beauty	Bellows Bros.	Parkdale Radium 449574	Bellows Bros.
Choice Beauty 4th	Bellows Bros.	Sultan Supreme 367161	Owen Kane
Brewster Beauty 2d	Jacob Weber	Good Choice 227852	Tebo Ld & Cattle Co.
Brewster Beauty	Donald Alexander	Garenganze 144786	John Isaac
Brigden Beauty	Donald Alexander	Venturer 125247	S. Campbell
Beauty 15th	W. S. Marr	Sir T. C. Booth 110263	Wm. Linton
Beauty 11th	W. S. Marr	Heir of Englishman 21595	G. R. Barclay
Beauty 7th		Young Pacha (20457)	S. Campbell
		Sir Hubert 41423	J. Douglas

Supreme Client—Sire—Maxwalton Baron 1224429 by Rodney 753273, out of Maxwalton Blossom 914955. Dam—Miss Lily 3d 800248 by Type's Lord 444367, out of Miss Lily 2d 253284.

Supreme Sovereign—Sire—Fair Sultan 494475 by Fair Acres Sultan 354154, out of Lady Douglas 4th 28968. Dam—Queen of Beauty 42d 665053 by Village Supreme 423865, out of Queen of Beauty 21st 81015.

Parkdale Radium—Sire—Radium 385197 by Double Dale 337156, out of Lady Fragrant V54-949. Dam—Queen of Beauty 27th 164501 by Diamond Goods 333014, out of Queen of Beauty 20th 81014.

Supreme Beauty B is a good growthy heifer and is out of as good a cow as we ever had. This is a most dependable family and several of them will be found in the sale and all are good.

Lot 30

SWEET JEALOUSY 1813824

Cow

Red, calved March 30, 1935. Bred by F. M. Rothrock Co., Spokane, Wash.; owned by Bellows Bros., Maryville, Mo.

Dams	Breeders of Dams	Sires	Breeders of Sires
Roan Belle 8th	1720797 F. M. Rothrock Co.	Her. Brndle Ace 1722663	Rothrock Co.
Roan Belle 3d	F. M. Rothrock Co.	Cupbearer's Radnce 1544198	Rothrock Co.
Roan Belle 2d	Day & Rothrock Co.	Baron Nonpareil 1197067	Anoka Farms
Roan Belle	A. E. Stevenson	Gainford Protection 442173	J. A. Watt
Lady Belle 10th	A. E. Stevenson	Golden Hero 388435	W. A. Dryden
Lady Belle of Glenfoyle	H. Smith	Sunnyside Dalmeny 308535	A. E. Stevenson
Lady Bell 3d	A. Still	Knuckle Duster 141674	James Bruce
Lady Bell	S. Campbell	Denmark 144612	A. Crombie
Jessamine	A. Scott	Gravesend 98361	A. Cruickshank
Jealousy 14th	J. Cochrane	General Gourko 136569	A. Scott
		Prince Fredrk of Cambdge 24391	J. Fawcett

Hercules Browndale Ace—Sire—Browndale Stamp 1253667 by Browndale Count 1156438, out of Pride 5th 1253669. Dam—Village Belle 20th 718170 by Archer's Stamp 385259, out of Village Belle 13th 513453.

Cupbearer's Radiance—Sire—Hercules Cupbearer 1424414 by Grainford Diamond 1424415, out of Myrtle Blossom 1424416. Dam—Hercules Rose 5th 1287289 by Doune Radiance 609412, out of Village Rose 7th 1093491.

Baron Nonpareil—Sire—Bridgebank Jolly Tar 1111521 by Fairlawne Jolly Prince 952757, out of Lively Augusta 1111526. Dam—Scottish Nonpareil 603047 by Scottish Sentinel 353283, out of College Nonpareil V50-748.

Sweet Jealousy is one of the very best heifers in the sale. She is a beautiful red and would not make a half bad show heifer. Think you will like her.

\$95 Stuart Brown

Lot 33 MERRYVALE MINA 6th 1582016 Cow

White, calved Oct. 2, 1928. Bred and owned by Merryvale Farms, Martin City, Mo.

Dams	Breeders of Dams	Sires	Breeders of Sires
Meryvle Mina 3d 1330724	Merryvale Farm	Merryvale Count 1466479	Merryvale Farm
Mina Lady 1146153	Fred C. Merry	Omega's Master 985449	Fred C. Merry
Meryvle Mina A 937264	Fred C. Merry	Supreme's Revltn 890165	Fred C. Merry
Homewood Mina 697666	A. D. Flintom	Anoka Omega 698327	Anoka Farms
Maxwtn Mina 6th 172874	Carpenter & Ross	Newton Champion 650059	A. T. Gordon
Mina Princess 2d	J. Miller & Sons	Avondale 245144	E. S. Kelly
Mina's Julia	James Leask	Sittyton Stamp 110269	Wm. Duthie
Mina Princess	S. Campbell	Julius Caesar 2d 125160	J. I. Davidson
Mina 2d	S. Campbell	Golden Prince 64901	S. Campbell
Mina 1st	S. Campbell	Sir Christopher (22895)	R. Booth
		Diphthong 3d (21547)	S. Campbell

Merryvale Count—Sire—Juno's Commander 1058139 by Supreme Commander 816061, out of Juno of Parkdale 8th 832312. Dam—Rosewood 125th 1175063 by Villager King 576159, out of Rosewood 120th 769830.

Omega's Master—Sire—Anoka Omega 698327 by Lavender Sultan 474341, out of Proud Lady 118850. Dam—Queen of Beauty 31st 242038 by Radium 385197, out of Queen of Beauty 19th 81019.

Supreme's Revelation—Sire—Village Supreme 423865 by Sultan Supreme 367161, out of Village Clara 108337. Dam—Gregg Farm Victoria 589560 by Gregg's Villager 417786, out of Venus 159490.

Merryvale Mina 6th is as good a cow as will be sold this year. She is a heavy milker. She has two good bulls in the sale and is close to calving again to a red bull that is out of the same cow as Supreme Royal Baron. This is a most valuable cow.

Bred Sept. 25, to Supreme Revolution 1804328.

\$100 P. & L. Richter

Lot 34 MERRYVALE VICTORIA 20th 1810387 Cow

Roan, calved April 22, 1934. Bred by Merryvale Farm, Martin City, Mo.; 2d owner, May 12, 1934, Bellows Bros., Maryville, Mo.

Dams	Breeders of Dams	Sires	Breeders of Sires
Mryvle Vietra 14th 1714142	Mryvle Farm	Millhills Winner 1672466	Stout Bros.
Merryvale Victoria	Bellows Bros.	Com. of Merryvale 1519464	Mryvle Farms
Parkdale Victoria 8th	Bellows Bros.	King Baron 495053	Bellows Bros.
Parkdale Victoria 2d	Bellows Bros.	Radium 385197	Owen Kane
Sinnissippi Victoria	E. R. Stangland	Best of Goods 262678	Tebo Ld & Cattle Co.
Victoria of Village Park 4th	J. F. Prather	Red Knight 157136	D. C. Morris
Victoria of Village Park	J. F. Prather	Bridegroom 124526	J. F. Prather
15th Linwood Victoria	W. A. Harris	Duke of Hamilton 2d 107363	Wm. Duthie
6th Linwood Victoria	W. A. Harris	Craven Knight 96923	A. Cruickshank
Victoria 53d	Verry Aldrich	Baron Victor 42824	A. Cruickshank
		Viscount 18507	A. Cruickshank

Millhills Winner—Sire—Collynie Royal Augustus 1279195 by Collynie Clipper Crest 1259365, out of Collynie Lady Augusta 1259365. Dam—Victoria Maid 19th 936723 by Champion Victor 635117, out of Victoria Maid 18th 498139.

Commander of Merryvale—Sire—Juno's Commander 1058139 by Supreme Commander 816061, out of Juno of Parkdale 8th 832312. Dam—Maxwalton Lavender F 1152800 by Rodney 753273, out of Maxwalton Lavender 16th 737269.

King Baron—Sire—Parkdale Baron 410363 by Cumberland's Best 334805, out of Lavender Goods 85322. Dam—Juno of Woodhill 3d 62024 by Blythe Baron 291256, out of Juno of Woodhill 2d V68-643.

Merryvale Victoria 20th is a descendant of two of the best cattle that we have ever bred, namely, Parkdale Victoria 8th and King Baron. This is a good dark roan heifer and will make a valuable breeding cow.

Bred Sept. 29th, to Supreme Revolution.

Lot 35

LADY DOROTHY F 15th 1859567

Cow

Roan, calved Sept. 14, 1934. Bred by Merryvale Farms, Martin City, Mo.; owned by Bellows Bros., Maryville, Mo.

Dams	Breeders of Dams	Sires	Breeders of Sires
Lady Dorothy 14th 1330719	Merryvale Farm	Cluny Star 1704443	Merryvale Farms
Lady Dorothy F 13th	Thos. Pattleton	Omega's Master 985449	Fred C. Merry
Lady Dorothy F 10th	Thos. Pattleton	Ardlethen Landscape 716783	R. Copland
Lady Dorothy F 7th	R. W. Bell	Lavender Victor 682116	W. Duthie
Lady Dorothy F 3d	Wm. Craigie	Golden Flash 324878	J. L. Reid
Cornelius Dorothy	Wm. Craigie	Marksman 191061	Wm. Duthie
Lady Dorothy 20th	W. Watt	Cornelius 181296	A. M. Gordon
Lady Dorothy 18th	G. Bruce	Bell the Cat 180427	G. Roberts
Lady Dorothy 13th	G. Bruce	Marshal Duke 140452	W. S. Marr
Lady Dorothy 11th	W. A. Mitchell	Samson 139883	J. W. & E. Cruickshank
		Duke of Chamburgh 134524	J. Outhwaite

Cluny Star—Sire—Cluny Envoy 1511222 by Cluny Lavender Pride 1511223, out of Cluny Eliza 24th 1511229. Dam—Merryvale Fancy 1231292, by Bards Emblem 846295, out of Maxwalton Fancy 2d 681259.

Omega's Master—Sire—Anoka Omega 698327 by Lavender Sultan 474341, out of Proud Lady 118850. Dam—Queen of Beauty 31st 242038 by Radium 385197, out of Queen of Beauty 19th 81019.

Ardlethen Landscape—Sire—Knight Errant 591494 by Knight of Collynie 607440, out of Rose of Collynie V56-657E. Dam—Lady Lancaster 2d V56-585E by Sittyton Royal 333193, out of Mary Anne of Lancaster 8th V56-585E.

Lady Dorothy F 15th is a beautiful dark roan heifer of the very best breeding. Her dam is one of the largest cows in our herd and is also the heaviest milker in the herd. This is a valuable heifer.

Bred Feb. 23rd to Supreme Chief.

785 Stuart Brown

Lot 36

LADY DOROTHY 20th 1699870

Cow

Roan, calved Jan. 29, 1931. Bred by Merryvale Farms, Martin City, Mo.; owned by Bellows Bros., Maryville, Mo.

Dams	Breeders of Dams	Sires	Breeders of Sires
Ldy Dthy F 14th 1330719	Merryvale Farm	Com. of Meryvle 1519464	Merryvale Farms
Lady Dorothy F 13th	Thos. Pattleton	Omega's Master 985449	Fred C. Merry
Lady Dorothy F 10th	Thos. Pattleton	Ardlethen Landscape 716783	R. Copland
Lady Dorothy F 7th	R. W. Bell	Lavender Victor 682116	Wm. Duthie
Lady Dorothy F 3d	Wm. Craigie	Golden Flash 324878	J. L. Reid
Cornelius Dorothy	Wm. Craigie	Marksman 191061	Wm. Duthie
Lady Dorothy 20th	W. Watt	Cornelius 181296	A. M. Gordon
Lady Dorothy 18th	G. Bruce	Bell the Cat 180427	G. Roberts
Lady Dorothy 13th	G. Bruce	Marshal Duke 140452	W. S. Marr
Lady Dorothy 11th	W. A. Mitchell	Samson 139883	J. W. & E. Cruickshank
		Duke of Chamburgh 134524	J. Outhwaite

Commander of Merryvale—Sire—Juno's Commander 1058139 by Supreme Commander 816061, out of Juno of Parkdale 8th 832312. Dam—Maxwalton Lavender F 1152800 by Rodney 753273, out of Maxwalton Lavender 16th 737269.

Omega's Master—Sire—Anoka Omega 698327 by Lavender Sultan 474341, out of Proud Lady 118850. Dam—Queen of Beauty 31st 242038 by Radium 385197, out of Queen of Beauty 19th 81019.

Ardlethen Landscape—Sire—Knight Errant 591494 by Knight of Collynie 607440, out of Rose of Collynie V56-657E. Dam—Lady Lancaster 2d V56-585E by Sittyton Royal 333193, out of Mary Anne of Lancaster 8th V56-585E.

Lady Dorothy 20th is one of the attractive cows of the sale. She and her calf are both beautiful roans and the calf is a great prospect. This is probably as good a breeding cow as we are selling.

Roan cow calf, Jan. 4, 1936 by Supreme Commodore.

Rebred to Supreme Commodore.

\$150 J. C. Manning, Skidmore, Mo.

Lot 37

ORANGE MAID 17th 1735806

Cow

Roan, calved May 29, 1932. Bred by Merryvale Farms, Martin City, Mo.; owned by Bellows Bros., Maryville, Mo.

Dams	Breeders of Dams	Sires	Breeders of Sires
Orange Maid 15th 1625963	Meryvle Farms	Millhills Winner 1672466	Stout Bros.
Orange Maid 14th	Merryvale Farms	Cluny Envoy 1511222	Lady G. Cathcart
Orange Maid 8th	Fred C. Merry	Meryvle Commander 1400886	Meryvle Farms
Orange Maid 7th	Andrew Stewart	Supreme's Rev'tn 890165	Fred C. Merry
Orange Maid 3d	Andrew Stewart	Malaka's Standard 306416	E. S. Turner
Orange Maid	John Lister	Secret Diamond 309022	Andrew Stewart
O. Blsm of Pleasant Rdge	D. A. Betteridge	Double Victor 146654	Forbes Bros.
Orange Miss	Wm. J. Miller	Lavender Viscount 124755	S. F. Lockridge
Red Orange	Wm. J. Miller	Master of the Rolls 99463	A. Cruickshank
Orange Lass	L. Palmer	Young Golden Crown 54393	Jos. Moffatt
		Commander 41637	John Dryden

Millhills Winner—Sire—Collynie Royal Augustus 1279195 by Collynie Clipper Crest 1259325, out of Collynie Lady Augusta 1259365. Dam—Victoria Maid 19th 936723 by Champion Victor 635117, out of Victoria Maid 18th 498391.

Cluny Envoy—Sire—Cluny Lavender Pride 1511223 by Cluny Regal Star 1270433, out of Lavender 71st (163). Dam—Cluny Eliza 24th 1511229 by Captain Augustus 1259320, out of Cluny Eliza 15th 1511228.

Merryvale Commander—Sire—Juno's Commander 1058139 by Supreme Commander 816061, out of Juno of Parkdale 8th 832312. Dam—Lady Belle 1142150 by Secret Emblem 1029122, out of Jessamine Belle 952741.

Orange Maid 17th is a nice four-year-old cow with her second calf at foot which is a red heifer and a real prospect sired by Supreme Commodore.

Red cow calf March 17, by Supreme Commodore 1762664.

780 *Sprinkler, Selman, Mo.*
 Lot 38 ORANGE MAID 19th 1784585 Cow

Red, calved Jan. 7, 1934. Bred by Merryvale Farms, Martin City, Mo.; owned by Bellows Bros., Maryville, Mo.

Dams	Breeders of Dams	Sires	Breeders of Sires
Orange Maid 14th 1519471	Meryvle Farms	Cluny Star 1704443	Merryvale Farms
Orange Maid 8th	Fred C. Merry	Mryvle Com. 1400886	Merryvale Farms
Orange Maid 7th	Andrew Stewart	Supreme's Revltn 890165	Fred C. Merry
Orange Maid 3d	Andrew Stewart	Malaka's Standard 306416	E. S. Turner
Orange Maid	John Lister	Secret Diamond 309022	Andrew Stewart
O. Blsm of Pleasant Rdge	W. A. Betteridge	Double Victor 146654	Forbes Bros.
Orange Miss	Wm. J. Miller	Lavender Viscount 124755	S. F. Lockridge
Red Orange	Wm. J. Miller	Master of the Rolls 99463	A. Cruickshank
Orange Lass	L. Palmer	Young Golden Crown 54393	Jos. Moffatt
Orange Blossom 31st	A. Cruickshank	Commander 41637	John Dryden
		Roan Gauntlet 45276	A. Cruickshank

Cluny Star—Sire—Cluny Envoy 1511222 by Cluny Lavender Pride 1511223, out of Cluny Eliza 24th 1511229. Dam—Merryvale Fancy 1231292 by Bard's Emblem 846295, out of Maxwalton Fancy 2d 681259.

Merryvale Commander—Sire—Juno's Commander 1058139 by Supreme Commander 816061, out of Juno of Parkdale 8th 832312. Dam—Lily Belle 1142150 by Secret Emblem 1029122, out of Jessamine Belle 952741.

Supreme's Revelation—Sire—Village Supreme 423865 by Sultan Supreme 367161, out of Village Clara 108337. Dam—Gregg Farm Victoria 589560 by Gregg's Villager 417786, out of Venus 159490.

Orange Maid 19th is a most attractive heifer with a beautiful dark red color. She would have to be rated as one of the best heifers in the sale and is well forward in calf.

Bred Nov. 19, to Supreme Commodore.

790 *Stuart Brown*

Lot 39

SUPREME ROSEBUD 2d 1813832

Cow

Roan, calved Feb. 15, 1934. Bred by Dana Farms, Polo, Mo.; owned by Bellows Bros., Maryville, Mo.

Dams	Breeders of Dams	Sires	Breeders of Sires
Dana Rosebud 1733972	N. A. Lind	Supreme Client 1643512	Bellows Bros
Rosebud 3d	E. M. Parsons & Son	Successor 1061375	Bellows Bros.
Rosebud	M. E. Jones	Right Sort 510586	A. T. Gordon
Scottish Rose	James Bruce	Lord Banff 150718	Alex Watson
Rosebud 3d	James Bruce	K C B 149649	James Bruce
Rosewood 34th	James Bruce	Cap-A-Pie 106717	James Bruce
Rosewood 24th	James Bruce	Clear the Way 96746	A. Cruickshank
Rosewood 6th	James Bruce	Duke of Edinburgh 130843	James Bruce
Rosewood 5th	James Bruce	Lord of the Isles 45269	A. Cruickshank
Rosewood 2d	James Bruce	Grand Forth 130842	A. Cruickshank
		Moonshade 109152	A. Cruickshank

Supreme Client—Sire—Maxwalton Baron 1224429 by Rodney 753273, out of Maxwalton Blossom 914955. Dam—Miss Lily 3d 800248 by Type's Lord 444367, out of Miss Lilly 2d 253284.

Successor—Sire—Parkdale Radium 4495744 by Radium 385197, out of Queen of Beauty 27th 164501. Dam—Sunlight 4th 692115 by Aladdin 387935, out of Westlawn Secret 3d 195613.

Right Sort—Sire—Red Rosewood 376353 by Defender 376349, out of Rosewood 85th V53-1307E. Dam—Sophia 2d 510588 by Duthie's Choice 236874, out of Sophia 510587.

Supreme Rosebud 2d is without doubt one of the outstanding heifers in the sale. She is thick, deep bodied, and is well forward in calf.

Bred Dec. 20, to Supreme Commodore.

\$102.50 Col. Cies, Chillicothe, Mo.

Lot 40

SUPREME ROSEBUD 3d 1829719

Cow

Roan, calved April 17, 1935. Bred by Dana Farms, Polo, Mo.; owned by Bellows Bros., Maryville, Mo.

Dams	Breeders of Dams	Sires	Breeders of Sires
Dana Rosebud 6th 1773581	Dana Farms	Dana Sultan 1733940	Dana Farms
Dana Rosebud 4th	Bellows Bros.	D. Prince of Blood 2d 1733943	Bellows Bros.
Rosebud A	N. A. Lind	Supreme Victory 1528181	Bellows Bros.
Rosebud 10th	N. A. Lind	Successor 1061375	Bellows Bros.
Rosebud 3d	E. M. Parsons & Son	Ccount Javelin 708373	Miller Bros.
Rosebud	M. E. Jones	Right Sort 510586	A. T. Gordon
Scottish Rose	James Bruce	Lord Banff 150718	Alex Watson
Rosebud 3d	James Bruce	K C B 149649	James Bruce
Rosewood 34th	James Bruce	Cap-A-Pie 106717	James Bruce
Rosewood 24th	James Bruce	Clear the Way 96746	A. Cruickshank
		Duke of Edinburgh 130843	James Bruce

Dana Sultan—Sire—Supreme Sovereign 1281998 by Fair Sultan 494475, out of Queen of Beauty 42d 665053. Dam—Fair Constance 9th 1593302 by Scottish Sentinel 1407318, out of Fair Constance 3d 1163742.

Dana Prince of Blood 2d—Sire—Prince of the Blood 1522207 by Edellyn Premier 1338719, out of Hilldale Fairy 981924. Dam—Victoria 28th 1143142 by Count Javelin 708373, out of Victoria 14th 934691.

Supreme Victory—Sire—Maxwalton Baron 1224429 by Rodney 753273, out of Maxwalton Blossom 914955. Dam—Parkdale Broadhooks 1045917 by Radium 385197, out of Broadhooks Victress 798401.

Supreme Rosebud 3d is a good thick heifer with a feminine head that indicates she will be a real breeding cow.

Lot 41

SUPREME ROSEBUD 4th 1829720

Cow

White, calved May 2, 1935. Bred by Dana Farms, Polo, Mo.; owned by Bellows Bros., Maryville, Mo.

Dams	Breeders of Dams	Sires	Breeders of Sires
Dana Rosebud 5th 1757364	Bellows Bros.	D. Brndle Goldspur 1730871	Hopley Stk Fm
Rosebud 13th	N. A. Lind	Prince of the Blood 1522207	L. E. Crews
Rosebud 8th	N. A. Lind	Successor 1061375	Bellows Bros.
Rosebud	M. E. Jones	Count Javelia 708373	Miller Bros.
Scottish Rose	W. & T. Bain	Lord Banff 150718	Alex Watson
Favorite Rose	W. & T. Bain	Earl Marshal 160057	Wm. Duthie
Rosabel	A. Bain	Bright Boy 160051	Wm. Duthie
Annabel Lee	A. Bain	Scothern B'tfly 2d 157944	Chenault Todd
Grahamslaw 3d	J. Dickinson	Lord Charles 99161	Duke of Buceleuch
Grahamslaw 1st	J. Dickinson	Free Stanley 98040	N. Milne
		Redmond 2d 100369	J. Dickinson

Dana Browndale Goldspur—Sire—Browndale Goldspur 1464101 by Browndale Count 1156438, out of Edellyn Dorothy 1214058. Dam—Village Beauty 3d 1348516 by Beau's Stamp 989787, out of Village Beauty 2d 1036567.

Prince of The Blood—Sire—Edellyn Premier 1338719 by Browndale Count 1156438, out of Larbert Beauty 1219186. Dam—Hilldale Fairy 981924 by Missie's Royal 703012, out of Maxwalton Fairy 811185.

Successor—Sire—Parkdale Radium 449574 by Radium 385197, out of Queen of Beauty 27th 164501. Dam—Sunlight 4th 692115 by Aladdin 387935, out of Westlawn Secret 3d 195613.

Supreme Rosebud 4th is a very good heifer, sired by a son of the noted Brownsdale Goldspur and out of one of our heaviest milking cows.

Lot 42

MERRYVALE VIOLET 6th 1784584

Cow

Red, calved Oct. 10, 1933. Bred by Merryvale Farms, Martin City, Mo.; owned by Bellows Bros., Maryville, Mo.

Dams	Breeders of Dams	Sires	Breeders of Sires
A. L. Violet 8th 1640775	John Regier	Cluny Star 1704443	Merryvale Farms
A. L. Violet 3d	John Regier	Premier 1506934	L. E. Crews
A. L. Violet 2d	John Regier	Mereury 869763	Bluemont Farm
Violet Cumberland	M. C. Vansell & Son	Scotch Cumberland 489200	C. A. Saunders
Maple Hill Violet 18th	H. C. Duncan	Dale's Cumberland 353509	C. A. Saunders
Violet of Maple 11th	H. C. Duncan	Golden Lavender 222970	Geo. Bothwell
Rosedale Violet 6th	Wm. Thompson & Son	Champion of Mpl Hill 118358	Bellows Bros.
Rosedale Violet	W. A. Harris	Scottish Chief 89317	I. Barr & Son
Marsh Violet	A. Cruickshank	Baron Victor 42824	A. Cruickshank
Rose of Knowlemere	A. Cruickshank	Pride of the Isles 45274	A. Cruickshank
		Knight of Knowlemere 21622	J. Peel

Cluny Star—Sire—Cluny Envoy 1511222 by Cluny Lavender Pride 1511223, out of Cluny Eliza 24th 1511229. Dam—Merryvale Fancy 1231292 by Bard's Emblem 846295, out of Maxwalton Fancy 2d 681259.

Premier—Sire—Edellyn Premier 1338719 by Browndale Count 1156438, out of Larbert Beauty 1219186. Dam—Mysie 5th 1258191 by Merry Dreadnought 961086, out of Rosa Beauty 2d 669126.

Mercury—Sire—Jealous Dale 679206 by Matchless Dale 291609, out of Maxwalton Jealousy 3d 107404. Dam—Ury's Star 8th 597843 by Royal Winner 403304, out of Ury's Star 7th 597842.

Merryvale Violet 6th is a good heifer. She is not in as good condition as some, but is a heavy milker as her good roan calf at foot will show.

Roan cow calf March 26th, by Supreme Conqueror 1804326.

LOT 43

RED BRISEIS 5th 1810388

Cow

Red, calved March 27, 1934. Bred by Merryvale Farm, Martin City, Mo.; owned by Bellows Bros., Maryville, Mo.

Dams	Breeders of Dams	Sires	Breeders of Sires
Red Briseis 3d 1704446	Merryvale Farms	Millhill's Winner 1672466	Stout Bros.
Red Briseis	Merryvale Farms	Cluny Envoy 1511222	Lady G. Cathcart
Roan Briseis 3d	Clegg Bros.	Omega's Master 985449	Fred C. Merry
Roan Briseis	Clegg Bros.	Sultan Selection 350516	F. W. Harding
Linwood Briseis 2d	Clegg Bros.	Max'on Masher 452798	Carpenter & Ross
Linwood Briseis	Clegg Bros.	The Callant 304330	Carpenter & Ross
Briseis	H. A. Harris	Godwin 115676	H. A. Harris & Son
Barmpton Crocus	A. Cruickshank	Craven Knight 96923	A. Cruickshank
Barmpton Lily	A. Cruickshank	Chancellor 68693	A. Cruickshank
Barmpton Spray	A. Cruickshank	Roan Gauntlet 45276	A. Cruickshank
		Caesar Augustus (25704)	A. Cruickshank

Millhills Winner—Sire—Collynie Royal Augustus 1279195 by Collynie Clipper Crest 1259325, out of Collynie Lady Augusta 1259365. Dam—Victoria Maid 19th 936723 by Champion Victor 635117, out of Victoria Maid 18th 498391.

Cluny Envoy—Sire—Cluny Lavender Pride 1511223 by Cluny Regal Star 1270433, out of Lavender 71st (163). Dam—Cluny Eliza 24th 1511229 by Captain Augustus 1259320, out of Cluny Eliza 15th 1511228.

Omega's Master—Sire—Anoka Omega 698327 by Lavender Sultan 474341, out of Proud Lady 118850. Dam—Queen of Beauty 31st 232038 by Radium 385197, out of Queen of Beauty 19th 81019.

Red Briseis 5th is a very dark red heifer from a red family of cattle. This is an awfully well bred heifer. She is not in as good condition as some but is well forward in calf, and she will make a good cow.

Bred Dec. 18, to Royal Star.

LOT 44

SUPREME VICTORIA 23d 1813843

Cow

Roan, calved April 10, 1935. Bred by Dana Farms, Polo, Mo.; owned by Bellows Bros., Maryville, Mo.

Dams	Breeders of Dams	Sires	Breeders of Sires
Dana Victoria 4th 1733981	J. W. Dana	Dana Br'ndale Goldspur 1730871	Hopley S.F.
Victoria 29th	N. A. Lind	Supreme Sovereign 1281998	Bellows Bros.
Victoria Maid	N. A. Lind	Count Javelin 708373	Miller Bros.
Victoria of Village Park 3d	J. F. Prather	Missie Pride 264875	N. A. Lind
Victoria of Village Park	J. F. Prather	Baron Rule 123625	J. F. Prather
15th Linwood Victoria	W. A. Harris	Duke of Hamilton 2d 107363	Wm. Duthie
6th Linwood Victoria	W. A. Harris	Craven Knight 96923	A. Cruickshank
Victoria 53d	Verry Aldrich	Baron Victor 42824	A. Cruickshank
Victoria 51st	A. Cruickshank	Viscount 18507	A. Cruickshank
Victoria 47th	A. Cruickshank	Royal Duke of Gloster 20901	A. Cruickshank
		Lord Lansdowne (29128)	A. Cruickshank

Dana Browndale Goldspur—Sire—Browndale Goldspur 1464101 by Browndale Count 1156438, out of Edelyn Dorothy 1214058. Dam—Village Beauty 3d 1348516 by Beau's Stamp 989787, out of Village Beauty 2d 1036567.

Supreme Sovereign—Sire—Fair Sultan 494475 by Fair Acres Sultan 354154, out of Lady Douglas 4th 28968. Dam—Queen of Beauty 42d 665053 by Village Supreme 423865, out of Queen of Beauty 21st 81015.

Count Javelin—Sire—Maxwalton Javeline 367541 by Avondale 245144, out of Jeanie V61-656. Dam—Nonpareil 5th 107618 by Blythesome Baron 224434, out of Nonpareil 4th 19796.

Supreme Victoria 23rd is an outstanding young heifer and will make a most desirable breeding cow in any herd.

LOT 45

ORANGE LASS 2d 1859557

Cow

Roan, calved July 15, 1935. Bred by Virginia Mackoy, Farragut, Iowa; owned by Bellows Bros., Maryville, Mo.

Dams	Breeders of Dams	Sires	Breeders of Sires
Orange Lass 1743037.....	J. B. Mackoy	Scottish Baronet 1745476.....	J. B. Mackoy
Orange Lassie 2d.....	J. D. McDermott & Sons	Village Baronet 1568401.....	E. G. Anderson
Orange Lassie.....	J. D. McDermott	Roan Sort 2d 1294899.....	J. T. Judge
Snowflake.....	J. D. McDermott	Village Master 949388.....	Daniel E. Bower
Orange Bessie 3d.....	J. D. Peterson	Roan Victor 617780.....	J. D. McDermott
Orange Bessie 2d.....	J. D. Peterson	Major Dalmen 2d 470206.....	H. B. Harden
Orange Bessie.....	G. E. Roberts	Cherry Gve Banff 45th 297213.....	M. E. Jones
Orange Blsm of Riverside 6th.....	A. Harrah	Goodenough 212284.....	C. E. Townsend
O. Blsm of Mdw Ln 4th.....	Crawford & Sons	Canute 106716.....	W. A. Harris
Orange Blsm of Glen Farm.....	G. W. Lyle	Baron Victorial 18027.....	J. R. Crawford & Sons
		Prince President 77023.....	A. Cruickshank

Scottish Baronet—Sire—Village Baronet 1568401 by Sni-A-Bar Baronet 1381427, out of Victoria's Maid 1087536. Dam—Scottish Belle 7th 1639498 by Golden Prince 1438269, out of Scottish Belle 4th 1269294.

Village Baronet—Sire—Sni-A-Bar Baronet 1381427 by Supreme Model 814037, out of Sni-A-Bar Sunbeam 1123731. Dam—Victoria's Maid 1087536 by Village Ruler 819604, out of Victoria Violet 744495.

Roan Sort 2d—Sire—Right Sort 510586 by Red Rosewood 376353, out of Sophia 2d 510588. Dam—Veronica's Leaf 893589 by Villager's Victor 476749, out of Veronica Queen 36220.

LOT 46

GOLDEN WREATH 12th 1859556

Cow

Red, calved March 19, 1935. Bred and owned by Bellows Bros., Maryville, Mo.

Dams	Breeders of Dams	Sires	Breeders of Sires
Golden Wreath 5th 1276681.....	N. A. Lind	Supreme Commodore 1762664.....	Bellows Bros.
Golden Wreath 3d.....	R. A. Johnston	Count Javelin 708373.....	Miller Bros.
Golden Wreath 2d.....	J. F. Cruise	Crescent Glory 677458.....	J. A. Daniels
Golden Wreath.....	L. A. Matern	Lord Buff 449678.....	M. C. Matern
Goods' Golden Wreath 2d.....	A. B. Carter	Donna's Best 369325.....	H. C. Adams
Golden Wreath 12th.....	R. Copland	Carter's Choice Goods 220910.....	W. D. Flatt
Golden Wreath 7th.....	J. B. Manson	Mystic Archer 145261.....	Wm. Duthie
Golden Wreath 6th.....	J. B. Manson	Touchstone 149631.....	A. Cruickshank
Golden Wreath 5th.....	G. Marr	Victor 149598.....	N. Reid
Golden Wreath 4th.....	G. Marr	Bromley (36289).....	W. S. Marr
		Scotsman 3d 95118.....	R. Bruce

Supreme Commodore—Sire—Supreme Client 1643512 by Maxwalton Baron 1224429, out of Miss Lily 3d 800248. Dam—Fair Constance 4th 1209318 by Edgcote Supreme 1045907, out of Fair Constance 2d 888008.

Count Javelin—Sire—Maxwalton Javelin 367541 by Avondale 245144, out of Jeanie V61-656. Dam—Nonpareil 5th 107618 by Blythesome Baron 224434, out of Nonpareil 4th 19796.

Crescent Glory—Sire—Village Glory 451072 by Villager Omega 367938, out of Lancaster Marigold 2d 149221. Dam—Gentle Rose 183774 by Scottish Lad 379588, out of Geraldine 2d V50-883.

Golden Wreath 12th is a very thick heifer and a good one. Selling open.

872.50

INDEX

BULLS

Red Champion 1856167	Lot 9
Royal Star 1810386	Lot 8
Silver Count 1840533	Lot 6
Supreme Chief 1824405	Lot 1
Supreme Chieftain 1813810	Lot B
Supreme Commodore 1762664	Lot A
Supreme Commodore 2d 182745	Lot 4
Supreme Envoy 1836737	Lot 5
Supreme Red Archer 1852338	Lot 10
Supreme Red Regent 1836738	Lot 3
Supreme Royalty 1804329	Lot 7
Supreme Royal Baron 1836739	Lot 2

COWS

Dana Maud 1763002	Lot 24
Fair Beauty 10th 1810137	Lot 26
Fair Beauty 23d 1856168	Lot 27
Fair Constance A 1813822	Lot 20
Fair Constance B 1813821	Lot 21
Fair Constance 21st 1824409	Lot 19
Gipsy Maid A 1781288	Lot 25
Golden Wreath 12th 1859556	Lot 46
Hercules Simplicity 11th 1791317	Lot 31
Lady Dorothy F 15th 1859567	Lot 35
Lady Dorothy 20th 1699870	Lot 36
Lavender Beauty 1824410	Lot 32
Merryvale Mina 6th 1582016	Lot 33
Merryvale Victoria 20th 1810387	Lot 34
Merryvale Violet 6th 1784584	Lot 42
Orange Lass 2d 1859557	Lot 45
Orange Maid 17th 1735806	Lot 37
Orange Maid 19th 1784585	Lot 38
Parkdale Broadhooks 14th 1782677	Lot 15
Parkdale Broadhooks 15th 1827246	Lot 14
Parkdale Broadhooks 16th 1850902	Lot 16
Red Briseis 5th 1810388	Lot 43
Rosewood 128th 1852343	Lot 13
Sni-A-Bar Clara 16th 1691977	Lot 23
Supreme Beauty B 1813837	Lot 29
Supreme Beauty 17th 1852345	Lot 11
Supreme Beauty 18th 1852346	Lot 12
Supreme Broadhooks 1813819	Lot 17
Supreme Broadhooks 2d 1813820	Lot 18
Supreme Clara 1840534	Lot 22
Supreme Rosebud 2d 1813832	Lot 39
Supreme Rosebud 3d 1829719	Lot 40
Supreme Rosebud 4th 1829720	Lot 41
Supreme Victoria 13th 1766619	Lot 28
Supreme Victoria 23d 1813843	Lot 44
Sweet Jealousy 1813824	Lot 30

12 bulls averaged \$177⁵⁰
33 females " \$100
45 head " \$120

